

OWNERS/
FOR: RAE ANN O' SHEA
PURPOSE: RETRACEMENT
DATE: SEPTEMBER 8, 2010

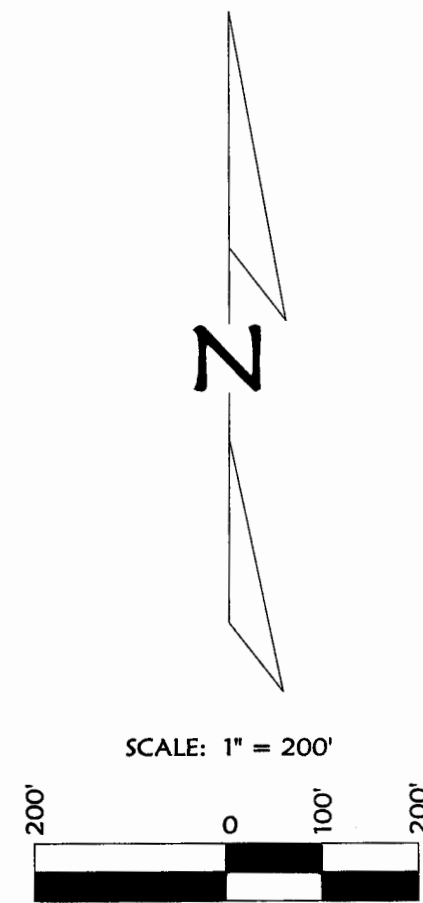

LEGEND

- ✚ FOUND SECTION CORNER - 3 1/4" DIAMETER BLM BRASS CAP
- ⚡ FOUND 1/4 CORNER - 3 1/4" DIAMETER BLM BRASS CAP
- ⊙ FOUND 1/16 CORNER AS NOTED
- Ⓢ FOUND 5/8" REBAR WITH PLASTIC CAP MARKED "HUGHES 7322LS"
- SET 1/16 CORNER

C. of S. NO. 2543

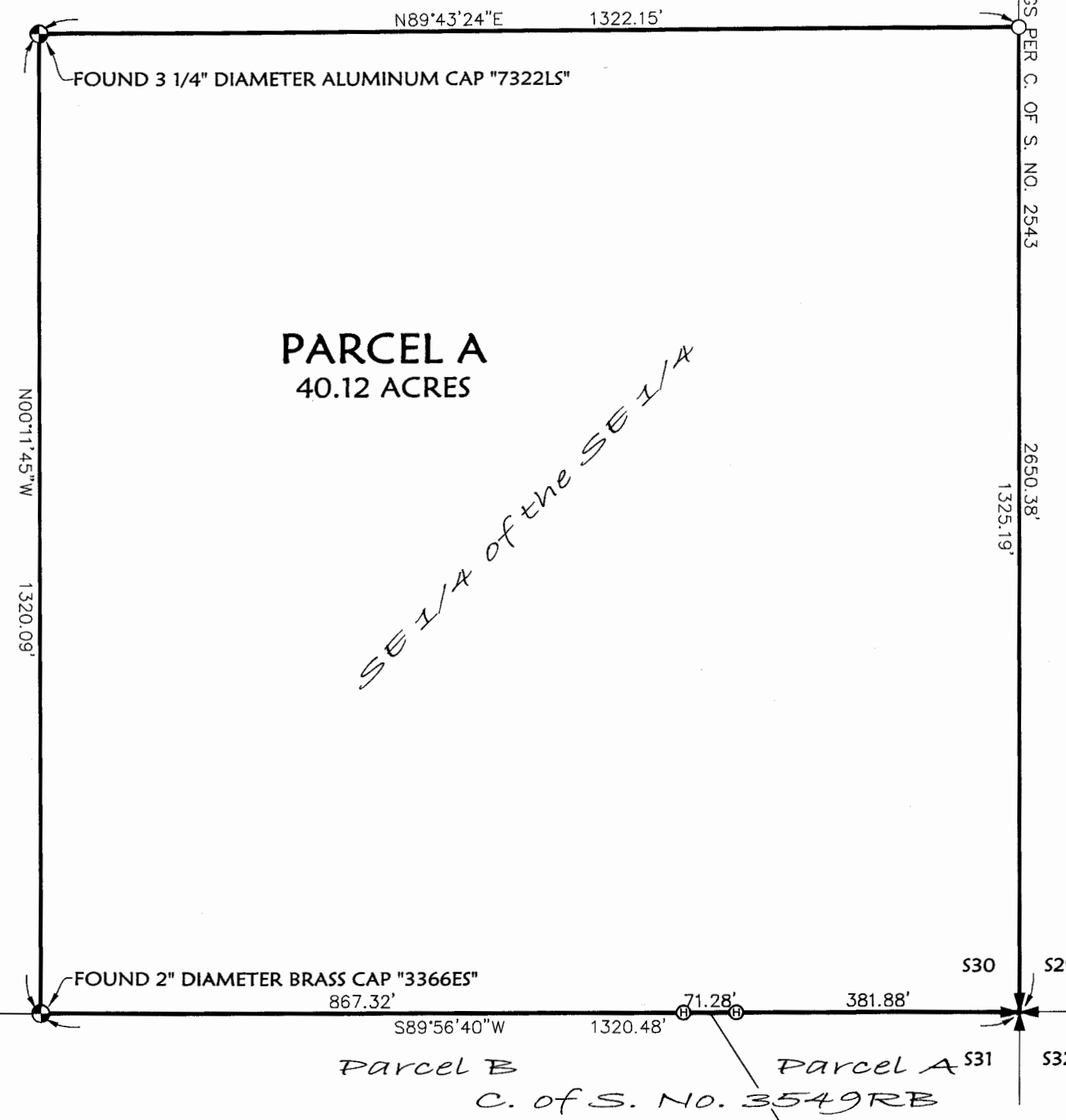

CERTIFICATE OF SURVEY

SE 1/4 of the SE 1/4, Section 30, T35N R26W, P.M., M.
Lincoln County, Montana

Legal Description - Parcel A
The Southeast 1/4 of the Southeast 1/4 of Section 30, Township 35 North, Range 26 West, P.M., M., Lincoln County, Montana, containing 40.12 acres of land all as shown hereon.
Subject to and together with easements of record.

The purpose of this survey is to retrace the boundary of existing parcels (Parcel A) and that no additional parcels are hereby created. Therefore, this survey is exempt from review as a subdivision under both the Montana Subdivision and Platting Act and the Montana Sanitation in Subdivisions Act. (Section 76-3-404 MCA)

Examined: OCT 26 2010
Ronald A. Pearson
Examining Land Surveyor
Ronald A. Pearson, 9008LS

CERTIFICATE OF SURVEYOR

Dawn Marquardt
DAWN MARQUARDT
Registration No. 7328S

10/4/2010
Date



STATE OF MONTANA
County of Lincoln

Filed on the 5 day of Oct, 2010, A.D., at 11:41 o'clock A m.

Tammy O'Hea
County Clerk and Recorder

By: *Kim Blomdahl*
Deputy

Instrument Record No. 4039
CERTIFICATE OF SURVEY NO.

Date: Sept. 7, 2010	Field Crew: BP SM
Project Name: O'Shea	Revision Date: n/a
Filename: Retr	Project Number: 10-100
	Drawn By: A

NOTE:
NO SEARCH HAS BEEN MADE FOR EASEMENTS AFFECTING THIS PROPERTY AND
THIS SURVEY DOES NOT PURPORT TO SHOW ALL APPURTENANT EASEMENTS.

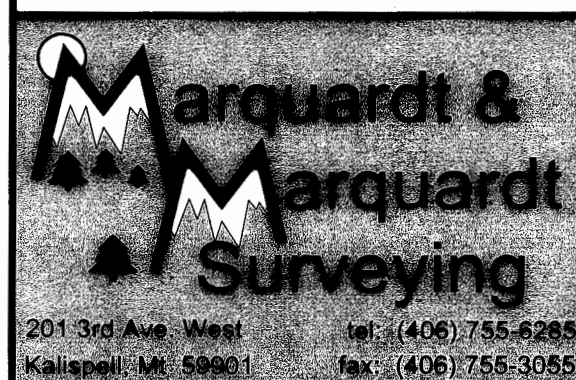

doc. # 228863

O'SHEA