

Owners: Larry J. Curtiss
Harriet C. Curtiss
Diane K. Glazier
Stephen L. Curtiss
Sharon S. Curtiss Rivera
Kathleen J. Johnson
Peggy L. Lundin

F & H Land Surveying, Inc.
144 Second Street East
P.O. Box 114
Whitefish, Mt. 59937
406-862-2386

CERTIFICATE OF SURVEY

NE 1/4, E 1/2 NW 1/4, NE 1/4 SW 1/4, NW 1/4 SE 1/4, E 1/2 SE 1/4 SECTION 5,
W 1/2 SW 1/4 SECTION 4, T.34 N., R.26 W., P.M.,M.
S 1/2 SE 1/4 SECTION 32, T. 35 N., R. 26 W., P.M.,M

LINCOLN COUNTY, MONTANA

Date: February 2010

Job#: 09-080

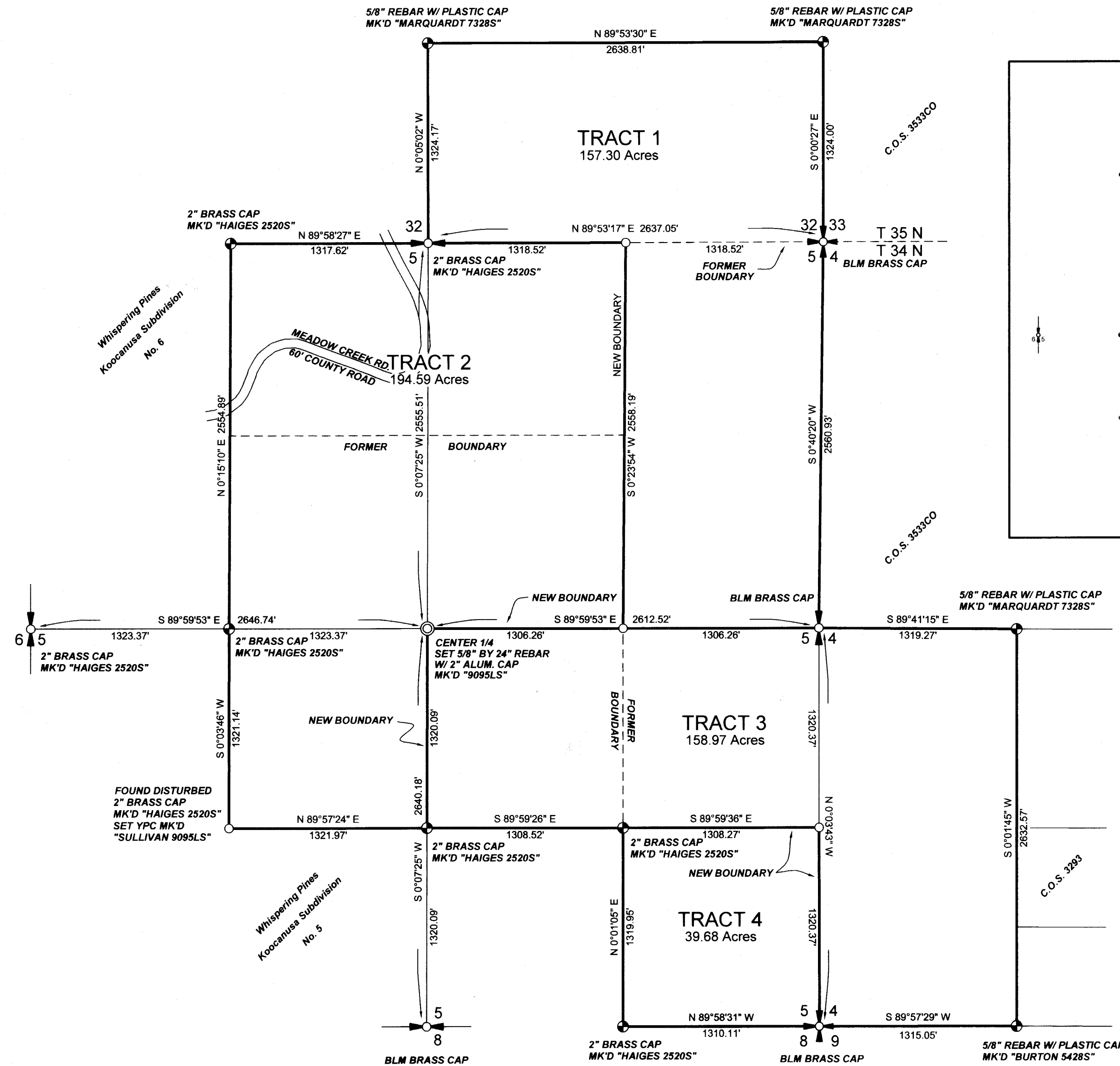
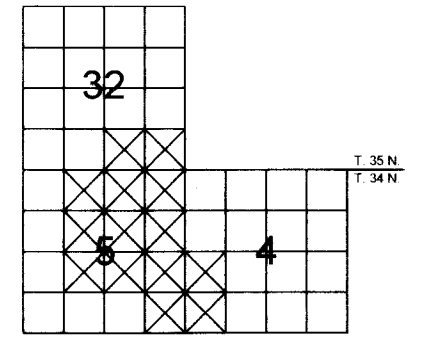
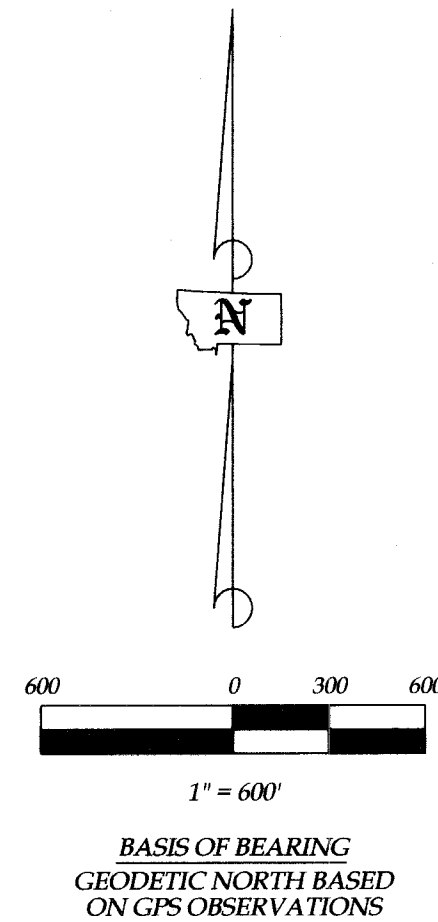

FORMER BOUNDARIES
NO SCALE

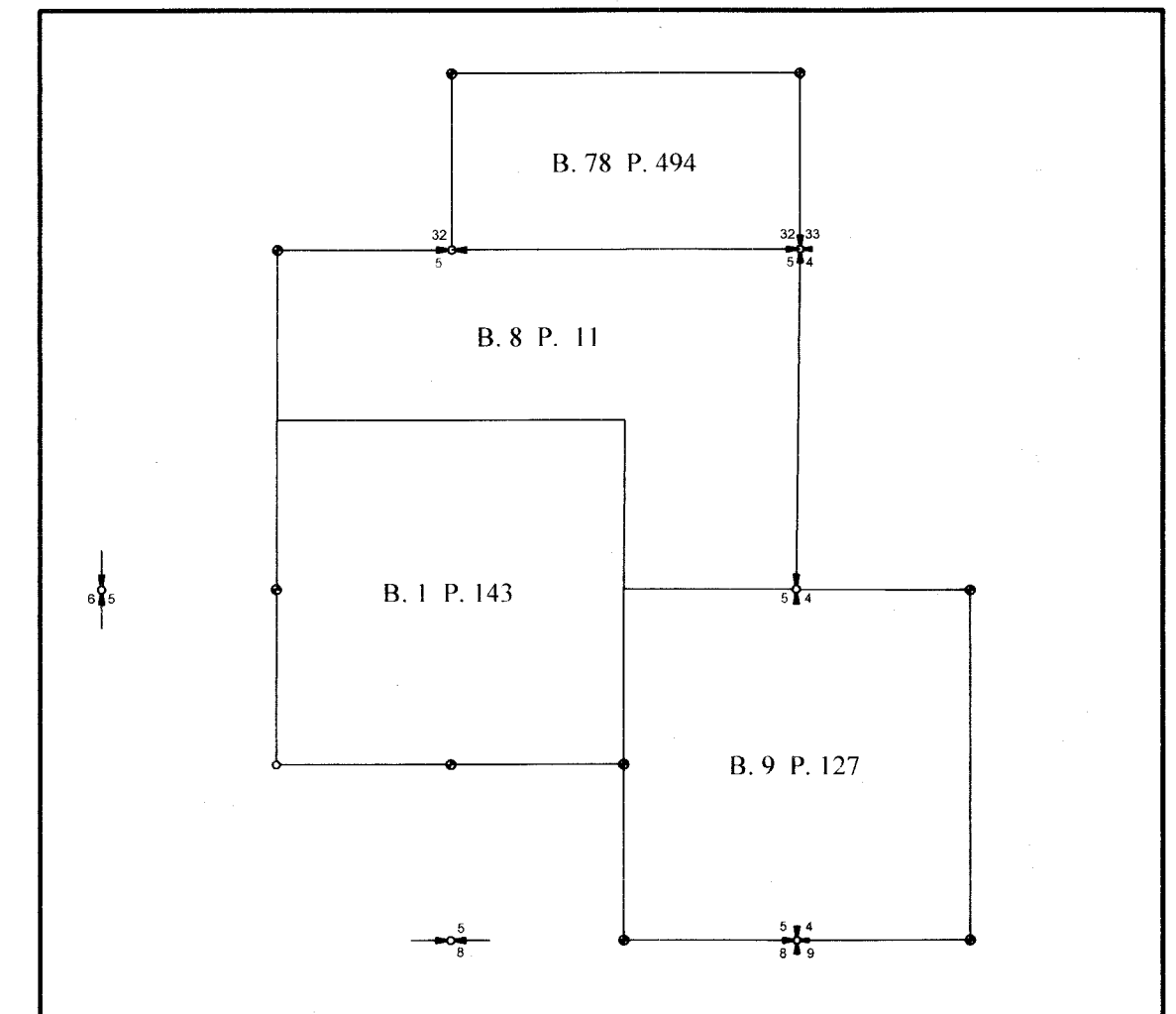

LEGEND:

- Found Section corner (as noted)
- Found 1/4 corner (as noted)
- Found 1/16 corner (as noted)
- Set 5/8\"/>

CERTIFICATE OF SURVEY NO. 4037 RB

Doc. 228705
Sheet 1 of 2 sheets

Owners: Larry J. Curtiss
Harriet C. Curtiss
Diane K. Glazier
Stephen L. Curtiss
Sharon S. Curtiss Rivera
Kathleen J. Johnson
Peggy L. Lundin

F & H Land Surveying, Inc.
144 Second Street East
P.O. Box 114
Whitefish, Mt. 59937
406-862-2386

CERTIFICATE OF SURVEY

NE 1/4, E 1/2 NW 1/4, NE 1/4 SW 1/4, NW 1/4 SE 1/4, E 1/2 SE 1/4 SECTION 5,

W 1/2 SW 1/4 SECTION 4, T.34 N., R.26 W., P.M.,M.

S 1/2 SE 1/4 SECTION 32, T. 35 N., R. 26 W., P.M.,M

LINCOLN COUNTY, MONTANA

Date: February 2010

Job#: 09-080

PURPOSE OF SURVEY: BOUNDARY LINE ADJUSTMENT

DESCRIPTION

TRACT 1

The South one-half of the Southeast one-quarter (S1/2 SE 1/4) of Section Thirty-two (32), Township Thirty-five North (T.35 N.), Range Twenty-six West (R.26 W.), Principal Meridian Montana, Lincoln County, Montana, And the East one-half of the Northeast one-quarter (E1/2 NE 1/4) of Section Five (5), Township Thirty-four North (T.34 N.), Range Twenty-six (R.26 W.); Principal Meridian Montana, Lincoln County, Montana, containing 157.30 acres of land more or less. Subject to and together with all easements of record. All as shown hereon.

TRACT 2

The West one-half of the Northeast one-quarter (W1/2 NE1/4) And the East one-half of the Northwest one-quarter (E1/2 NW1/4) And the Northeast one-quarter of the Southwest one-quarter (NE1/4 SW1/4) all in Section Five (5), Township Thirty-four North (T.34 N.), Range Twenty-six (R.26 W.); Principal Meridian Montana, Lincoln County, Montana, containing 194.59 acres of land more or less. Subject to and together with all easements of record. All as shown hereon.

TRACT 3

The North one-half of the Southeast one-quarter (N1/2 SE1/4) of Section Five (5), Township Thirty-four North (T.34 N.), Range Twenty-six West (R.26 W.), Principal Meridian Montana, Lincoln County, Montana, And the West one-half of the Southwest one-quarter (W1/2 SW1/4) of Section Four (4), Township Thirty-four North (T.34 N.), Range Twenty-six (R.26 W.); Principal Meridian Montana, Lincoln County, Montana, containing 158.97 acres of land more or less. Subject to and together with all easements of record. All as shown hereon.

TRACT 4

The Southeast one-quarter of the Southeast one-quarter (SE1/4 SE1/4) of Section Five (5), Township Thirty-four North (T.34 N.), Range Twenty-six West (R.26 W.), Principal Meridian Montana, Lincoln County, Montana, containing 39.68 acres of land more or less. Subject to and together with all easements of record. All as shown hereon.

We, Larry J. and Harriet C. Curtiss, Diane K. Glazier, Stephen L. Curtiss, Sharon S. Curtiss Rivera, Kathleen J. Johnson and Peggy L. Lundin the undersigned property owners, hereby certify that the purpose for this division of land is to relocate common boundary lines between adjoining properties and no additional parcels are hereby created; therefore this division of land is exempt from review as a subdivision pursuant to Section 76-3-207 (1)(a), M.C.A. We also hereby certify that this division of land is exempt from DEQ review pursuant to section 76-4-103, M.C.A., to wit: A subdivision shall comprise only those parcels of less than 20 acres which have been created by a division of land, and the plat thereof shall show all such parcels, whether contiguous or not.

Larry J. Curtiss
Larry J. Curtiss

STATE OF MONTANA)
County of Lincoln)

On this 16 day of April, 2010, before me, the undersigned, a Notary Public for the State of Montana, personally appeared Larry J. Curtiss and Harriet C. Curtiss, known to me to be the persons whose names are subscribed to the foregoing instrument and acknowledged to me that they executed the same. In witness whereof, I have hereunto set my hand and affixed my Notarial Seal the day and year first above written.

Chris Ferris
Notary Public for the State of Montana

Chris Ferris
Printed Name

Residing at Everett, Montana
My Commission expires October 3, 2010

STATE OF MONTANA)
County of Flathead)

On this 14 day of May, 2010, before me, the undersigned, a Notary Public for the State of Montana, personally appeared Sharon S. Curtiss Rivera, known to me to be the person whose name is subscribed to the foregoing instrument and acknowledged to me that she executed the same. In witness whereof, I have hereunto set my hand and affixed my Notarial Seal the day and year first above written.

Kathy J. David
Notary Public for the State of Montana

Kathy J. David
Printed Name

Residing at Bozeman, Montana
My Commission expires 11-10-2012

Harriet C. Curtiss
Harriet C. Curtiss

STATE OF WASHINGTON)
County of King)

On this 6th day of April, 2010, before me, the undersigned, a Notary Public for the State of Washington, personally appeared Diane K. Glazier, known to me to be the person whose name is subscribed to the foregoing instrument and acknowledged to me that she executed the same. In witness whereof, I have hereunto set my hand and affixed my Notarial Seal the day and year first above written.

Robin L. Thomas
Notary Public for the State of Washington

Robin L. Thomas
Printed Name

Residing at Seattle, Washington
My Commission expires Dec 5, 2013

STATE OF MONTANA)
County of Lincoln)

On this 5th day of May, 2010, before me, the undersigned, a Notary Public for the State of Montana, personally appeared Kathleen J. Johnson, known to me to be the person whose name is subscribed to the foregoing instrument and acknowledged to me that she executed the same. In witness whereof, I have hereunto set my hand and affixed my Notarial Seal the day and year first above written.

Vicki A. Tisdell
Notary Public for the State of Montana

Vicki A. Tisdell
Printed Name

Residing at Bozeman, Montana
My Commission expires 12-3-2010

Sharon S. Curtiss Rivera
Sharon S. Curtiss Rivera

STATE OF MONTANA)
County of Lincoln)

On this 4th day of May, 2010, before me, the undersigned, a Notary Public for the State of Montana, personally appeared Stephen L. Curtiss, known to me to be the person whose name is subscribed to the foregoing instrument and acknowledged to me that he executed the same. In witness whereof, I have hereunto set my hand and affixed my Notarial Seal the day and year first above written.

Vicki A. Tisdell
Notary Public for the State of Montana

Vicki A. Tisdell
Printed Name

Residing at Bozeman, Montana
My Commission expires 12-3-2010

STATE OF MONTANA)
County of Lincoln)

On this 11 day of May, 2010, before me, the undersigned, a Notary Public for the State of Montana, personally appeared Peggy L. Lundin, known to me to be the person whose name is subscribed to the foregoing instrument and acknowledged to me that she executed the same. In witness whereof, I have hereunto set my hand and affixed my Notarial Seal the day and year first above written.

Kathy J. David
Notary Public for the State of Montana

Kathy J. David
Printed Name

Residing at Bozeman, Montana
My Commission expires 11-10-2012

Kathleen J. Johnson
Kathleen J. Johnson

STATE OF MONTANA)
County of Lincoln)

On this 4th day of May, 2010, before me, the undersigned, a Notary Public for the State of Montana, personally appeared Stephen L. Curtiss, known to me to be the person whose name is subscribed to the foregoing instrument and acknowledged to me that he executed the same. In witness whereof, I have hereunto set my hand and affixed my Notarial Seal the day and year first above written.

Vicki A. Tisdell
Notary Public for the State of Montana

Vicki A. Tisdell
Printed Name

Residing at Bozeman, Montana
My Commission expires 12-3-2010

STATE OF MONTANA)
County of Lincoln)

On this 11 day of May, 2010, before me, the undersigned, a Notary Public for the State of Montana, personally appeared Peggy L. Lundin, known to me to be the person whose name is subscribed to the foregoing instrument and acknowledged to me that she executed the same. In witness whereof, I have hereunto set my hand and affixed my Notarial Seal the day and year first above written.

Kathy J. David
Notary Public for the State of Montana

Kathy J. David
Printed Name

Residing at Bozeman, Montana
My Commission expires 11-10-2012

Peggy L. Lundin
Peggy L. Lundin

STATE OF MONTANA)
County of Lincoln)

I HEREBY CERTIFY THAT ALL REAL PROPERTY TAXES AND SPECIAL ASSESSMENTS ASSESSED AND LEVIED ON THE LAND TO BE DIVIDED HAVE BEEN PAID.
DATED THIS 28th DAY OF Sept, 2010
Nancy J. Huggins
TREASURER, LINCOLN COUNTY, MONTANA

Nancy J. Huggins
Notary Public for the State of Montana

Nancy J. Huggins
Printed Name

Residing at Bozeman, Montana
My Commission expires 12-3-2010

STATE OF MONTANA)
County of Lincoln)

On this 11 day of May, 2010, before me, the undersigned, a Notary Public for the State of Montana, personally appeared Peggy L. Lundin, known to me to be the person whose name is subscribed to the foregoing instrument and acknowledged to me that she executed the same. In witness whereof, I have hereunto set my hand and affixed my Notarial Seal the day and year first above written.

Kathy J. David
Notary Public for the State of Montana

Kathy J. David
Printed Name

Residing at Bozeman, Montana
My Commission expires 11-10-2012

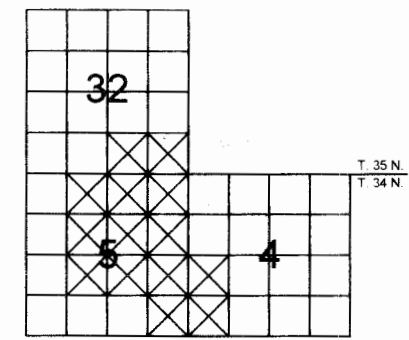
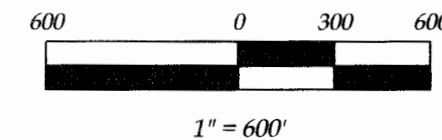

CERTIFICATE OF SURVEYOR

Brian F. Sullivan
Brian F. Sullivan
Registration No. 90951S

EXAMINED Sept 7, 2010

RONALD A. PEARSON

Ronald A. Pearson 90081S

Lincoln County Examining Land Surveyor

STATE OF MONTANA

County of Lincoln

Filed on the 28th day of Sept

A.D. 2010 at 2:30 o'clock P.M.

Sammy D. Law

Clerk and Recorder

By: Reanne Dennis

Deputy

INSTRUMENT REC. NO. _____

SHEET 2 of 2 SHEETS

CERTIFICATE OF SURVEY NO. 4337 RB

Doc 228705

Curtiss