

# CERTIFICATE OF SURVEY: PARTIAL RETRACEMENT

PORTION OF GOV'T LOTS 1, 2, & 3  
Section 4, Twp. 28 N., R. 30 W., P.M.M.  
For: Susan A. Smith Date: June 2010

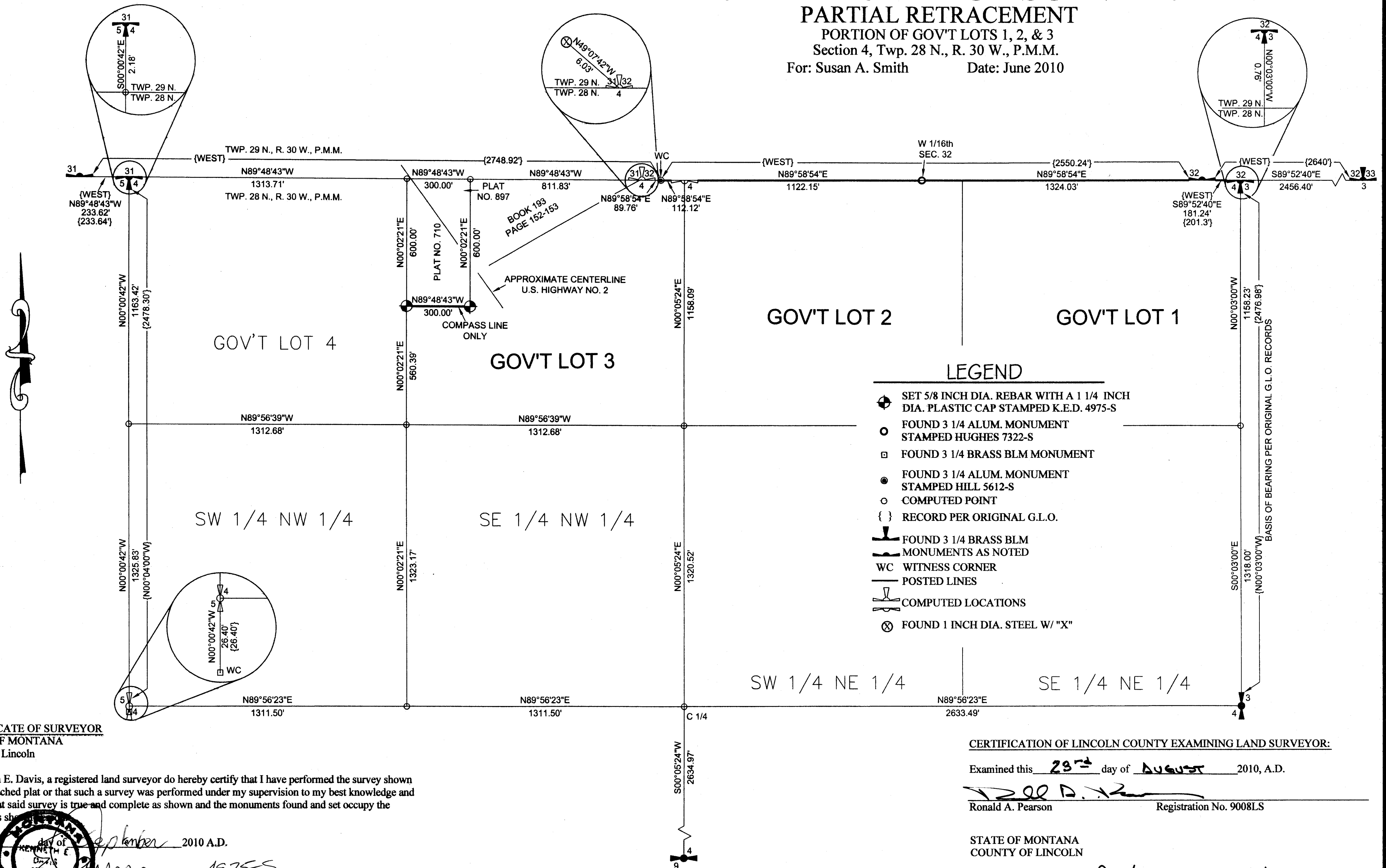

CERTIFICATE OF SURVEYOR  
STATE OF MONTANA  
County of Lincoln

I, Kenneth E. Davis, a registered land surveyor do hereby certify that I have performed the survey shown on the attached plat or that such a survey was performed under my supervision to my best knowledge and ability; that said survey is true and complete as shown and the monuments found and set occupy the position as shown.

Dated this 29th day of September, 2010 A.D.

Kenneth E. Davis, Registered Land Surveyor No. 4975-S

Davis Surveying Inc.  
TROY, MONTANA (406)295-5441

DATE: 04/01/10  
DRAWN BY: CJR  
Land Projects 2010  
FILE: T283004S.dwg

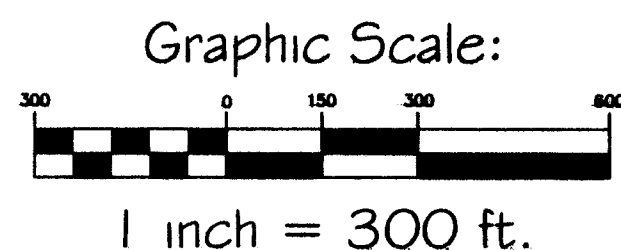

## PURPOSE OF SURVEY

The purpose of this survey is to partially retrace the boundary of an existing tract of record and no new tracts of land are hereby created, therefore this survey is exempt from review as a subdivision pursuant to M.C.A. 76-3-404(1)(d).

## LEGEND

- SET 5/8 INCH DIA. REBAR WITH A 1 1/4 INCH DIA. PLASTIC CAP STAMPED K.E.D. 4975-S
- FOUND 3 1/4 ALUM. MONUMENT STAMPED HUGHES 7322-S
- FOUND 3 1/4 BRASS BLM MONUMENT
- FOUND 3 1/4 ALUM. MONUMENT STAMPED HILL 5612-S
- COMPUTED POINT
- { } RECORD PER ORIGINAL G.L.O.
- FOUND 3 1/4 BRASS BLM MONUMENTS AS NOTED
- WC WITNESS CORNER
- POSTED LINES
- COMPUTED LOCATIONS
- ⊗ FOUND 1 INCH DIA. STEEL W/ "X"

## CERTIFICATION OF LINCOLN COUNTY EXAMINING LAND SURVEYOR:

Examined this 29th day of August, 2010, A.D.

Ronald A. Pearson

Registration No. 9008LS

STATE OF MONTANA  
COUNTY OF LINCOLN

Filed on this 2 day of Sept, 2010, A.D. at 3:11 O'clock P.M.

Jammy Okauer  
County Clerk and Recorder

Jill Blomdell  
Deputy

CERTIFICATE OF SURVEY NO. 4034

doc.# 228309