

CERTIFICATE OF SURVEY: RETRACEMENT

"FISHER" PARCEL IRREGULAR PLAT NO. 792
In Government Lot 1 of Section 33, Twp. 31 N., R. 33 W., P.M.M.
For: Josh Boyd
Date: June 2010

LEGEND

- ⊕ SET 5/8 INCH DIA. REBAR WITH A 1 1/4 INCH DIA. PLASTIC CAP STAMPED K.E.D. 4975-S
- ⊙ FOUND 1/4 INCH DIA. BARE REBAR
- FOUND 1 1/4 INCH DIA. PIPE
- FOUND 3/4 INCH DIA. BARE REBAR
- COMPUTED POINT
- ⊕ FOUND 5/8 INCH DIA. BARE REBAR N 1/4 CORNER
- () RECORD PER C.O.S. 445
- { } RECORD PER PLAT NO. 792
- X—X EXISTING FENCES
- WC WITNESS CORNER

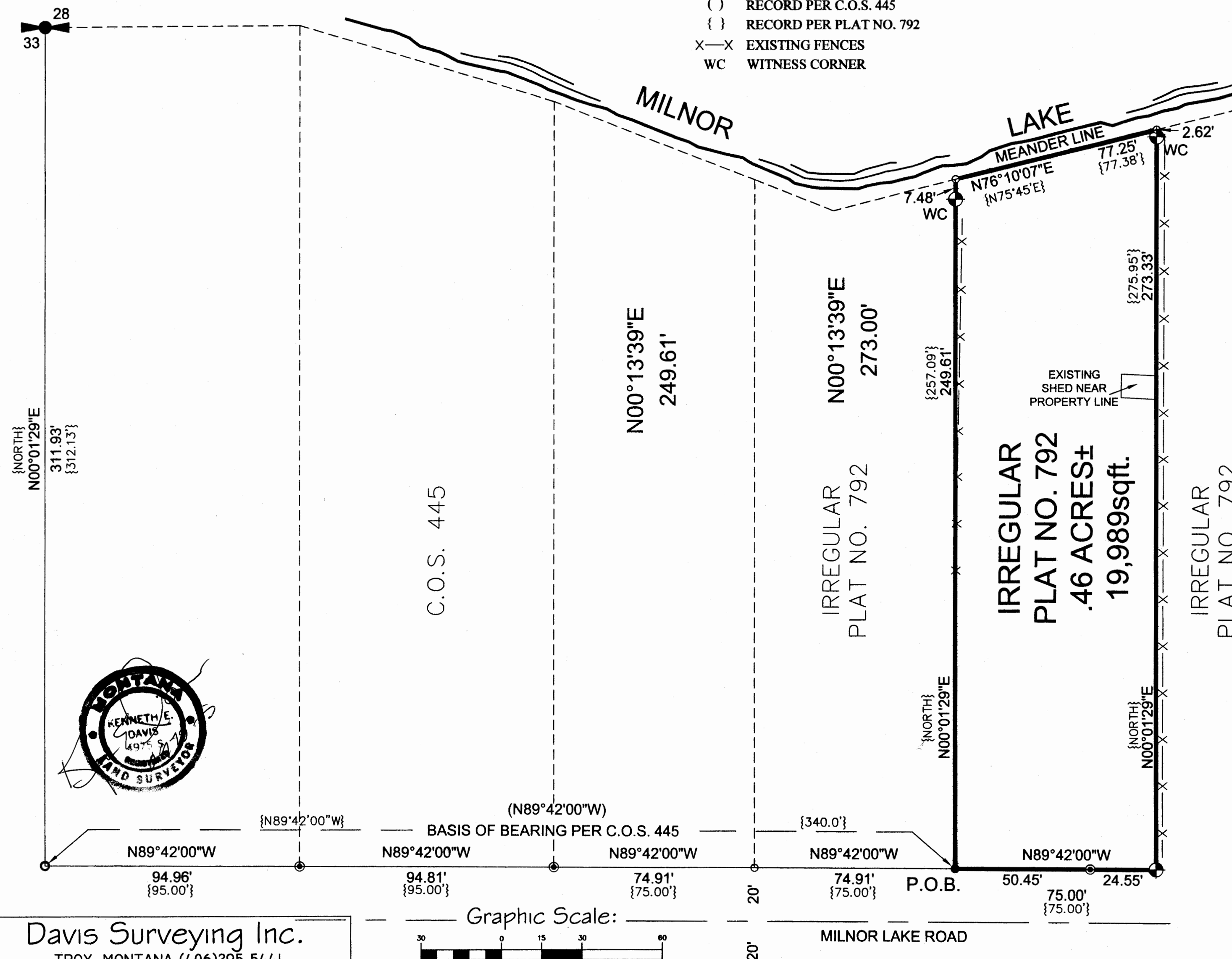

PURPOSE OF SURVEY

The purpose of this survey is to retrace an existing tract of record and no new tracts of land are hereby created, therefore this survey is exempt from review as a subdivision pursuant to M.C.A. 76-3-404(1)(d).

DESCRIPTION

A tract of land near Troy, Lincoln County Montana, lying in Government Lot 1 of Section 33, Twp. 31 N., R. 33 W., P.M.M., containing .46 acre, 19,989 sq. ft. more or less and more particularly described as follows:

Beginning at a 3/4 inch dia. bare rebar which marks the southwest corner of the "Fisher" parcel as shown and described on Irregular Plat No. 792; thence, N00°01'29"E 257.09 feet to a computed point located on the south meander line of Milnor Lake; thence along said meander line N76°10'07"E 77.25 feet to a computed point; thence, S00°01'29"W 275.95 feet to a 5/8 inch dia. rebar capped K.E.D. 4975-S; thence, N89°42'00"W 75.00 feet to the point of beginning.

The aforescribed parcel of land contains .46 acre, 19,989 sq. ft. more or less and is subject to and together with all appurtenant easements of record.

CERTIFICATE OF SURVEYOR

STATE OF MONTANA
County of Lincoln

I, Kenneth E. Davis, a registered land surveyor do hereby certify that I have performed the survey shown on the attached plat or that such a survey was performed under my supervision to my best knowledge and ability; that said survey is true and complete as shown on the attached plat and documents found and set occupy the position as shown hereon.

Date: this 20th day of JULY 2010 A.D.



Registered Land Surveyor No. 4975-S

CERTIFICATION OF LINCOLN COUNTY EXAMINING LAND SURVEYOR:

Examined this 20th day of JULY 2010, A.D.

Ronald A. Pearson

Registration No. 9008LS

STATE OF MONTANA
COUNTY OF LINCOLN

Filed on this 23rd day of August 2010, A.D. at 9:25 O'clock A.M.

Sammy D. Lauer by Jennie Dennis
County Clerk and Recorder Deputy

CERTIFICATE OF SURVEY NO. 4070

Doc # 227867

Davis Surveying Inc.

TROY, MONTANA (406)295-5441

DATE: 01/04/10
DRAWN BY: CJR
Land Projects 2010
FILE: T313333JB.dwg

Graphic Scale:

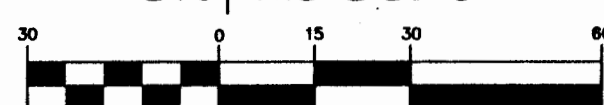

1 inch = 30 ft.