

# CERTIFICATE OF SURVEY: RETRACEMENT

Lots 1, 2, 3, & 4 of Vaughn Acres Plat No. 22  
NW 1/4 SW 1/4 Section 14, Twp. 30 N., R. 31 W., P.M.M.  
For: Alan Beckstead Date: June 2010  
At the request of: Rosalinda Medina

### Legend

- ⊕ SET 5/8 INCH DIA. REBAR CAPPED K.E.D. 4975-S UNLESS NOTED OTHERWISE
- ⊙ FOUND 5/8 INCH DIA. REBAR
- ⊙ FOUND A 1 INCH DIA. REBAR
- ⊙ FOUND 3/4 INCH DIA. REBAR
- FOUND 5/8 INCH DIA. REBAR CAPPED K.E.D. 4975-S
- COMPUTED POINT
- ⊕ FOUND 3 1/4 INCH DIA. BRASS BLM MONUMENT
- ( ) RECORD PER PLAT NO. 22
- ( ) RECORD PER C.O.S. NO. 3873

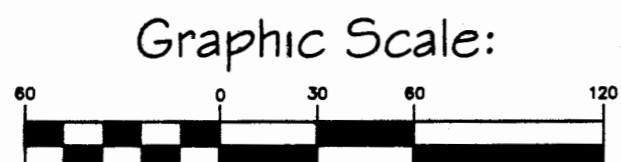

1 inch = 60 ft.

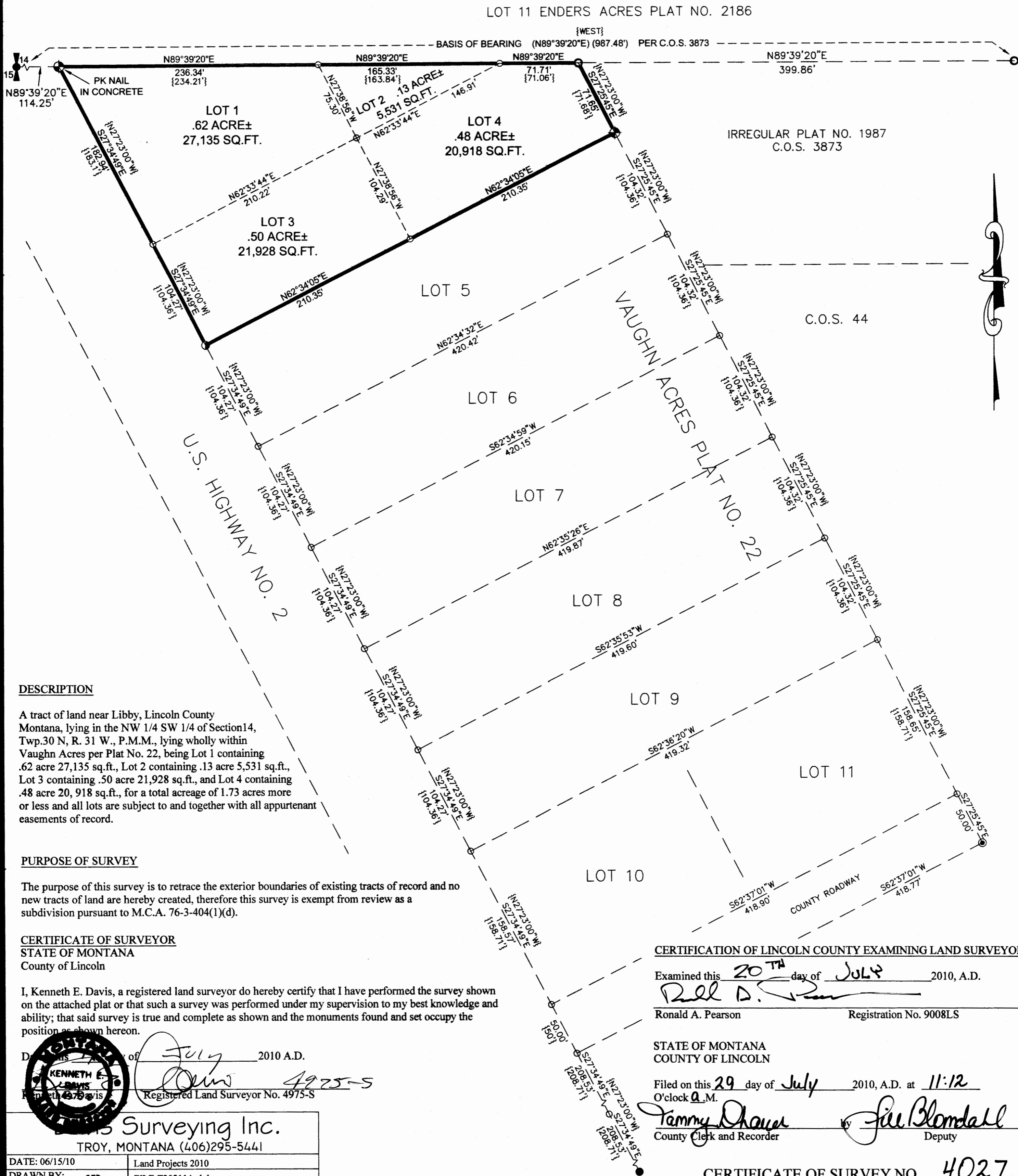

### DESCRIPTION

A tract of land near Libby, Lincoln County Montana, lying in the NW 1/4 SW 1/4 of Section 14, Twp. 30 N, R. 31 W., P.M.M., lying wholly within Vaughn Acres per Plat No. 22, being Lot 1 containing .62 acre 27,135 sq.ft., Lot 2 containing .13 acre 5,531 sq.ft., Lot 3 containing .50 acre 21,928 sq.ft., and Lot 4 containing .48 acre 20,918 sq.ft., for a total acreage of 1.73 acres more or less and all lots are subject to and together with all appurtenant easements of record.

### PURPOSE OF SURVEY

The purpose of this survey is to retrace the exterior boundaries of existing tracts of record and no new tracts of land are hereby created, therefore this survey is exempt from review as a subdivision pursuant to M.C.A. 76-3-404(1)(d).

### CERTIFICATE OF SURVEYOR

STATE OF MONTANA  
County of Lincoln

I, Kenneth E. Davis, a registered land surveyor do hereby certify that I have performed the survey shown on the attached plat or that such a survey was performed under my supervision to my best knowledge and ability; that said survey is true and complete as shown and the monuments found and set occupy the position as shown hereon.

Dated this 20th day of July 2010 A.D.

Kenneth E. Davis Registered Land Surveyor No. 4975-S

### CERTIFICATION OF LINCOLN COUNTY EXAMINING LAND SURVEYOR:

Examined this 20th day of July 2010, A.D.

Ronald A. Pearson Registration No. 9008LS

STATE OF MONTANA  
COUNTY OF LINCOLN

Filed on this 29 day of July 2010, A.D. at 11:12 O'clock A.M.

Tammy Shaver County Clerk and Recorder

Julie Blomdall Deputy

Davis Surveying Inc. TROY, MONTANA (406)295-5441	
DATE: 06/15/10	Land Projects 2010
DRAWN BY: CJR	FILE:T303114ml.dwg

CERTIFICATE OF SURVEY NO. 4027

Doc. # 227454