

CERTIFICATE OF SURVEY
SE 1/4, Section 34, T37N R27W, P.M., M.
Lincoln County, Montana

OWNERS/
FOR: JFLI TRUST
PURPOSE: BOUNDARY LINE ADJUSTMENT
DATE: JUNE 15, 2010

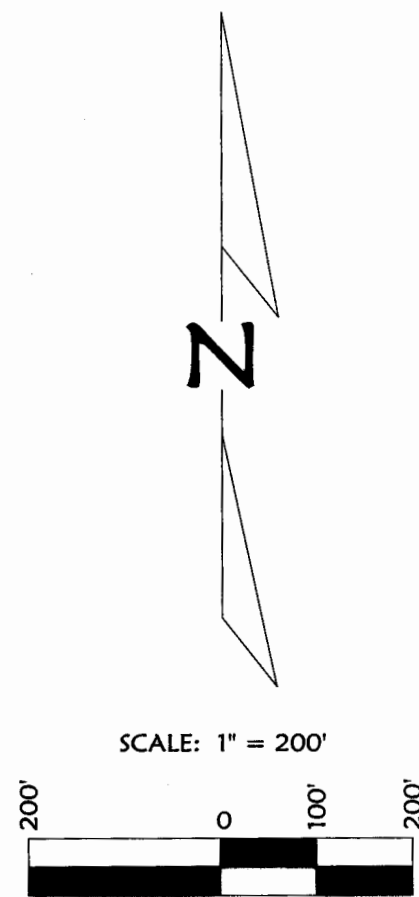

LINE TABLE		
LINE	BEARING	LENGTH
L1	N14°36'33"W	191.30'
L2	N03°49'18"W	33.68'
L3	N04°41'51"E	43.91'
L4	N21°43'39"E	77.54'
L5	N31°08'52"E	96.99'
L6	N34°45'41"E	307.77'
L7	N37°55'32"E	84.00'
L8	N35°15'44"E	194.52'
L9	N42°14'10"E	60.88'
L10	N46°00'54"E	205.62'
L11	N71°10'46"E	54.47'
L12	N38°38'36"E	148.77'
L13	N50°34'14"E	84.33'
L14	N51°14'10"E	12.35'
L15	N51°14'10"E	57.25'
L16	N14°36'33"W	160.36'
L17	N01°54'03"W	51.29'

- LEGEND
- FOUND SECTION CONTROLLING CORNER AS NOTED
 - FOUND 5/8" REBAR WITH PLASTIC CAP MARKED "MARQUARDT 73285"
 - FOUND 5/8" REBAR WITH PLASTIC CAP (ILLEGIBLE)
 - SET 5/8" BY 24" REBAR WITH PLASTIC CAP MARKED "MARQUARDT 73285"

NOTE:
NO SEARCH HAS BEEN MADE FOR
EASEMENTS AFFECTING THIS PROPERTY
AND THIS SURVEY DOES NOT PURPORT TO
SHOW ALL APPURTENANT EASEMENTS.

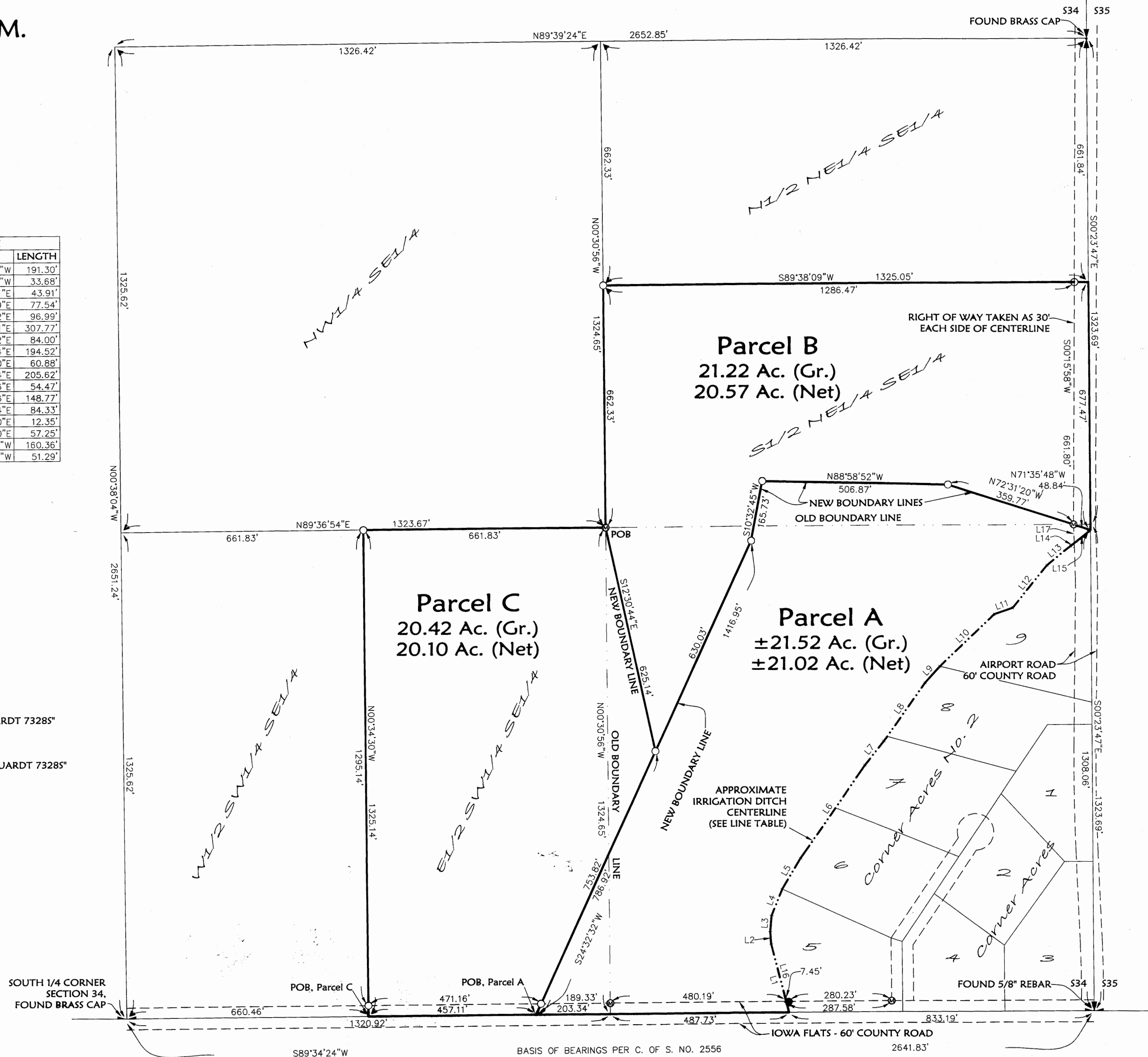
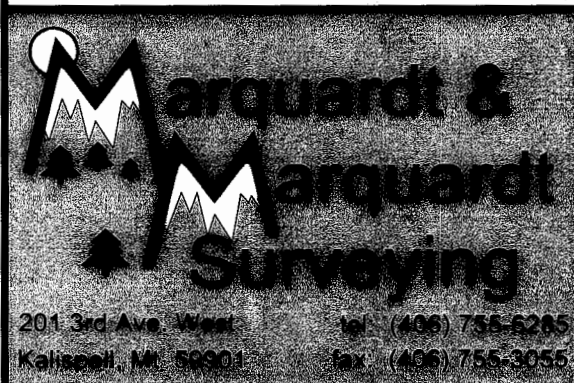

Date: May 27, 2010	Field Crew: BP SM
Project Name: Connelly Airport...	Revision Date: n/a
Filename: BLA	Project Number: 09-069
	Drawn By: A

CERTIFICATE OF SURVEY

SE 1/4, Section 34, T37N R27W, P.M., M.
Lincoln County, Montana

OWNERS/
FOR: JFLI TRUST
PURPOSE: BOUNDARY LINE ADJUSTMENT
DATE: JUNE 15, 2010

Parcel A
That portion of the Southeast 1/4 of Section 34, Township 37 North, Range 27 West, P.M., M., Lincoln County, Montana, described as follows:
Commencing at the Southwest corner of the East 1/2 of the Southwest 1/4 of the Southeast 1/4;
Thence along the South line of the Southeast 1/4, also being the centerline of Iowa Flats Road, North 89°34'24" East 457.11 feet to the Point of Beginning;
Thence North 24°32'32" East 1416.95 feet;
Thence North 10°32'45" East 165.73 feet;
Thence South 88°58'52" East 506.87 feet;
Thence South 72°31'20" East 359.77 feet;
Thence South 71°35'48" East 49 feet, more or less, to the intersection of the centerline of the GLID Irrigation Ditch with the East line of the Southeast 1/4;
Thence Southwesterly along the centerline of the irrigation ditch, 1653 feet, more or less, to the South line of the Southeast 1/4;
Thence along the South line of the Southeast 1/4, also being the centerline of Iowa Flats Road, South 89°34'24" West 691.07 feet to the Point of Beginning, containing 21.52 acres, more or less, of land all as shown hereon.
Subject to and together with easements of record.
Subject to and together with County Road Right of Ways as shown hereon.

Parcel B
That portion of the Southeast 1/4 of Section 34, Township 37 North, Range 27 West, P.M., M., Lincoln County, Montana, described as follows:
Beginning at the Southwest corner of the South 1/2 of the Northeast 1/4 of the Southeast 1/4;
Thence along the West and North lines of the South 1/2 of the Northeast 1/4 of the Southeast 1/4, North 00°30'56" West 662.33 feet and North 89°38'09" East 1325.05 feet to the Northeast corner of the South 1/2 of the Northeast 1/4 of the Southeast 1/4;
Thence along the East line of the Southeast 1/4, South 00°23'47" East 677.47 feet;
Thence North 71°35'48" West 48.84 feet;
Thence North 72°31'20" West 359.77 feet;
Thence North 88°58'52" West 506.87 feet;
Thence South 10°32'45" West 165.73 feet;
Thence South 24°32'32" West 630.03 feet;
Thence North 12°30'44" West 625.14 feet to the Point of Beginning, containing 21.22 acres of land all as shown hereon.
Subject to and together with easements of record.
Subject to County Road Right of Way as shown hereon.

Parcel C
That portion of the Southeast 1/4 of Section 34, Township 37 North, Range 27 West, P.M., M., Lincoln County, Montana, described as follows:
Beginning at the Southwest corner of the East 1/2 of the Southwest 1/4 of the Southeast 1/4;
Thence along the West and North lines of the East 1/2 of the Southwest 1/4 of the Southeast 1/4, North 00°34'30" West 1325.14 feet and North 89°36'54" East 661.83 feet;
Thence South 12°30'44" East 625.14 feet;
Thence South 24°32'32" West 786.92 feet to the South line of the East 1/2 of the Southwest 1/4 of the Southeast 1/4;
Thence along the South line of the East 1/2 of the Southwest 1/4 of the Southeast 1/4, also being the centerline of Iowa Flats Road, South 89°34'24" West 457.11 feet to the Point of Beginning, containing 20.42 acres of land all as shown hereon.
Subject to and together with easements of record.
Subject to County Road right of way as shown hereon.

Owner Certification
I hereby certify that the purpose of this division of land is to relocate a common boundary line between adjoining properties outside a platted subdivision and that no additional parcels are hereby created. Therefore, this division of land is exempt from review as a subdivision pursuant to Section 76-3-207(1)(a), MCA.

Parcels over 20 acres not subject to DEQ review pursuant to 76-4-103 MCA.

JFLI TRUST
By: MICHAEL J. LUCIANO, TRUSTEE

STATE OF Mont. : ss.
County of Lincoln

This instrument was signed and acknowledged before me on 7/14, 2010,
by MICHAEL J. LUCIANO, TRUSTEE of JFLI TRUST.

Faye Williams
Printed Name: FAYE WILLIAMS
Notary Public for the State of Montana
Residing at Columbia Falls
My Commission Expires 2/16/2014

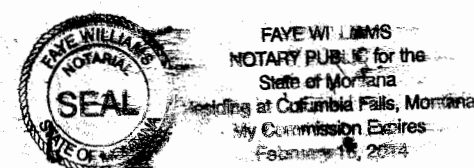

Examined: July 6, 2010
Ronald A. Pearson
Lincoln County Examining Land Surveyor
Ronald A. Pearson, 9008LS

CERTIFICATE OF SURVEYOR
Dawn Marquardt
Registration No. 73285

7/12/2010
Date



I hereby certify that all real property taxes and special assessments assessed and levied on the land to be divided have been paid.
Dated the 21st day of July, 2010.

Nancy Trotter By Connie Vogel
Treasurer, Lincoln County, Montana

STATE OF MONTANA
County of Lincoln

Filed on the 27 day of July, 2010, A.D., at 9:43 o'clock a m.

Tammy Shauer
County Clerk and Recorder

By: Dee Blomdell
Deputy

Instrument Record No. 4026RB
CERTIFICATE OF SURVEY NO.

doc # 227360

Date: May 27, 2010	Revision Date: n/a
Project Name: Connelly Airport...	Project Number: 09-069
Filename: BLA	Drawn By: A

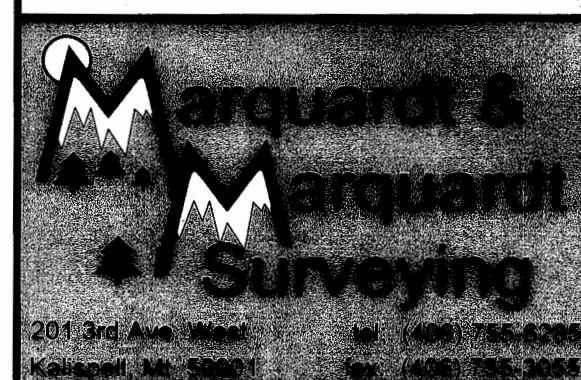

NOTE:
NO SEARCH HAS BEEN MADE FOR EASEMENTS AFFECTING THIS PROPERTY AND
THIS SURVEY DOES NOT PURPORT TO SHOW ALL APPURTENANT EASEMENTS.