

# CERTIFICATE OF SURVEY

## RETRACEMENT

GOV'T LOT 1 OF SECTION 19  
TOWNSHIP 31 NORTH, RANGE 33 WEST, P.M.M.  
LINCOLN COUNTY, MONTANA  
FOR  
**KNOEPKE/OLSON**  
DATE: JUNE 2010

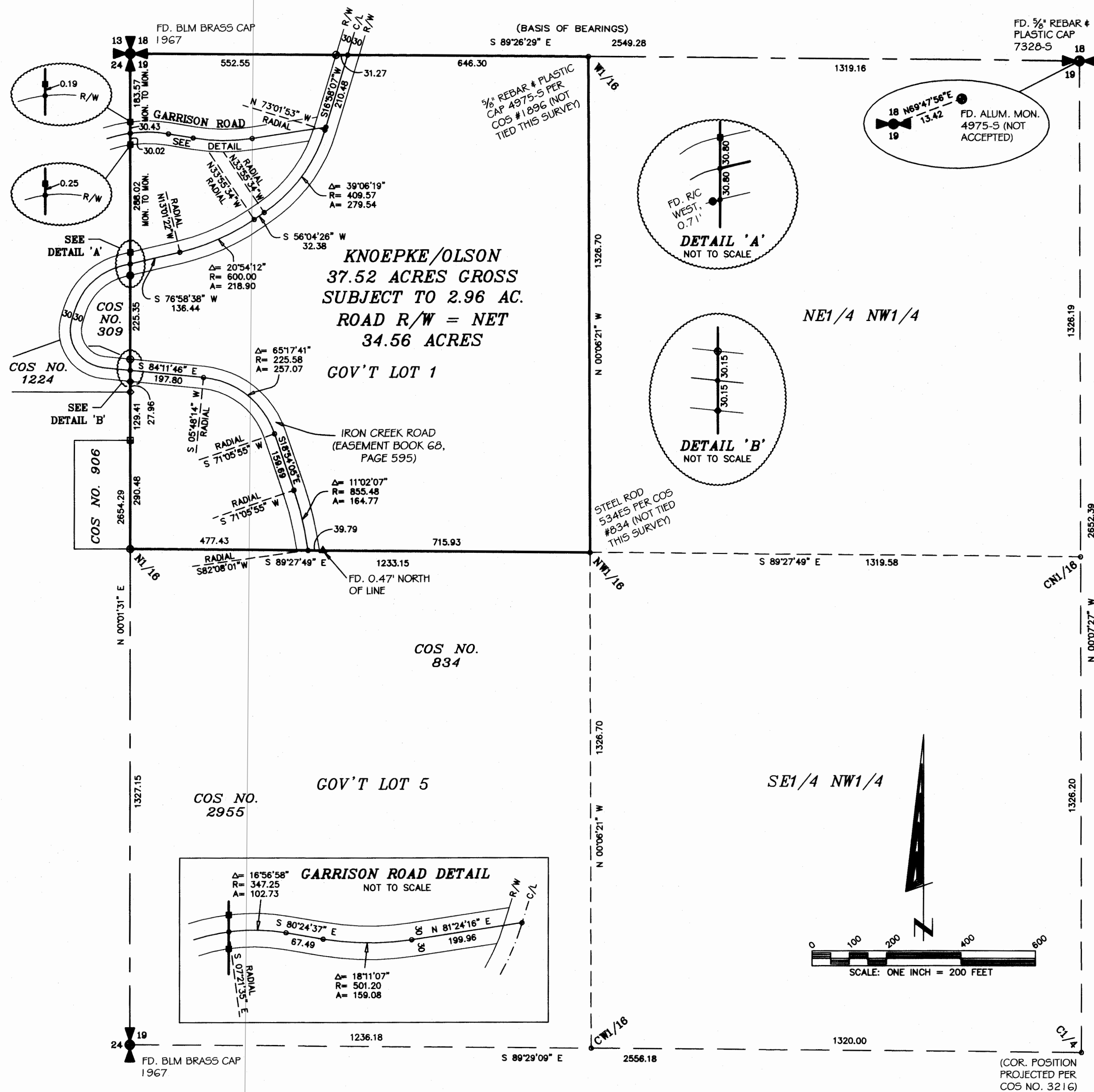

### COUNTY TREASURER

I hereby certify, pursuant to Section 76-3-611(1)(b), that all real property taxes assessed and levied on the land to be divided described hereon and paid.

Treasurer, Lincoln County

Date

### CERTIFICATE OF RECORDER

Filed for record this 6<sup>th</sup> day of July, 2010, at 3 o'clock P.M.

Tammy D. Lauer  
Lincoln County Recorder  
By: [Signature]  
Deputy

DATE: 12-21-2009

JOB NO. M09-08

DWN. BY: JDM/KK

REVISION 1

SHEET 1 OF 1

GOV'T LOT 1

SECTION 19

TOWNSHIP 31 NORTH

RANGE 33 WEST

PRINCIPAL MERIDIAN MT.

LINCOLN COUNTY

### SURVEYOR'S CERTIFICATE

I, James R. Staples, do hereby certify that this Certificate of Survey has been prepared in conformance to the Montana Subdivision & Platting Act (Sections 76-3-101 thru 76-3-614 M.C.A.) and the regulations adopted pursuant thereto, and that the map shown hereon is a true representation of a survey made by me.

James R. Staples, 9958LS  
Date: 6/17/10

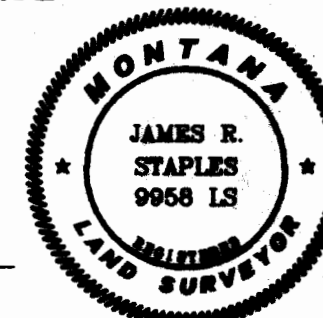

J.R.S. SURVEYING, INC.

P.O. BOX 1050  
317 MINERAL AVE.  
LIBBY, MONTANA 59923  
(406) 293-5059