

LINCOLN COUNTY, MONTANA
**CERTIFICATE OF SURVEY:
 RETRACEMENT**

A PORTION OF BOOK 193 PAGE 282
 In the SW 1/4 Section 18, Twp. 31 N., R. 33 W., P.M.M.
 For: Stimson Lumber Company Date: May 2010

DESCRIPTION OF PARCELA

A tract of land lying near Troy, in Lincoln County Montana, lying in the SW1/4 of Section 18, Twp. 31 N., R. 33 W., P.M.M. containing 6.52 acres, more or less and is more particularly described as follows:

Beginning at a found 5/8 inch dia. rebar capped Marquardt 7328-S which marks the southwest corner of Parcel A; thence, along the south property line of Parcel A N70°11'57"E a total distance of 223.76 feet to a set 5/8 inch dia. rebar capped K.E.D. 4975-S located on the west right-of-way line of U.S. Highway No. 2; thence, along said right-of-way line N13°58'01"W 95.81 feet to a set 5/8 inch dia. rebar capped K.E.D. 4975-S; thence, N76°01'59"E 90.00 feet to a set 5/8 inch dia. rebar capped K.E.D. 4975-S; thence, N13°58'01"W 277.70 feet to a found 2 inch dia. Alum. monument stamped M.D.O.H.; thence, on the arc of a spiral curve to the left having a chord bearing and distance of N14°57'22"W 195.79 feet to a set 5/8 inch dia. rebar capped K.E.D. 4975-S; thence, on the arc of a curve to the right a distance of 245.37 feet, turning through a delta angle of 07°40'59", and having a radius of 1829.86 feet to a found 2 inch dia. Alum. monument stamped M.D.O.H.; thence, N38°49'00"W 306.14 feet to a set 5/8 inch dia. rebar capped K.E.D. 4975-S; thence, N19°41'22"W 170.37 feet to a set 5/8 inch dia. rebar capped K.E.D. 4975-S; thence, leaving said right-of-way line S32°34'46"W a total distance of 249.09 feet to a computed point located in Lake Creek; thence, S25°44'16"E 144.32 feet to a found 5/8 inch dia. rebar capped Marquardt 7328-S which marks a witness corner to Lake Creek; thence, S29°40'34"E 282.75 feet to a found 5/8 inch dia. rebar capped Marquardt 7328-S; thence, S09°05'27"E 700.52 feet to the point of beginning.

The aforescribed Parcel A contains 6.52 acres more or less and is subject to and together with all appurtenant easements of record.

PURPOSE OF SURVEY

The purpose of this survey is to retrace an existing tract of record and no new tracts of land are hereby created, therefore this survey is exempt from review as a subdivision pursuant to M.C.A. 76-3-404(1)(d)

CERTIFICATE OF SURVEYOR

STATE OF MONTANA
 County of Lincoln

I, Kenneth E. Davis, a registered land surveyor do hereby certify that I have performed the survey shown on the attached plat or that such survey was performed under my supervision to my best knowledge and ability; that said survey is complete as shown and the monuments found and set occupy the positions shown.

Date this 21 day of JUNE, 2010 A.D.

Kenneth E. Davis
 Registered Land Surveyor No. 4975-S

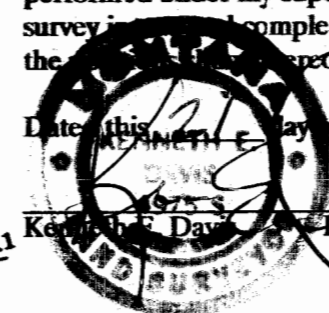

Legend

- ◆ SET 5/8 INCH DIA. REBAR WITH A PLASTIC CAP STAMPED K.E.D. 4975-S
- FOUND 5/8 INCH DIA. REBAR WITH A PLASTIC CAP STAMPED K.E.D. 4975-S
- FOUND 5/8 INCH DIA. REBAR WITH A PLASTIC CAP STAMPED MARQUARDT 7328-LS
- FOUND 2 INCH DIA. ALUM. MONUMENT STAMPED M.D.O.H.
- △ ORIGINAL STONE
- FOUND 5/8 DIA. BARE REBAR
- COMPUTED POINTS
- () RECORD PER PLAT NO. 6695
- { } RECORD PER PLAT NO. 5298
- [] RECORD PER C.O.S. NO. 1579

CERTIFICATION OF EXAMINING LAND SURVEYOR:

Examined this 21 day of JUNE, 2010 A.D.

Ronald A. Pearson
 Registered Land Surveyor No. 9008 LS

STATE OF MONTANA
 COUNTY OF LINCOLN

Filed on this 23 day of JUNE, 2010 A.D. at 2:30 O'clock P.m.

Tommy D. Lauer by *Jeanne Dennis*
 County Clerk and Recorder Deputy

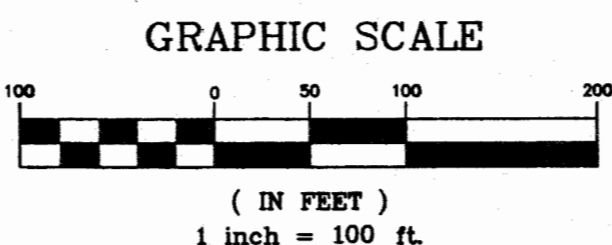
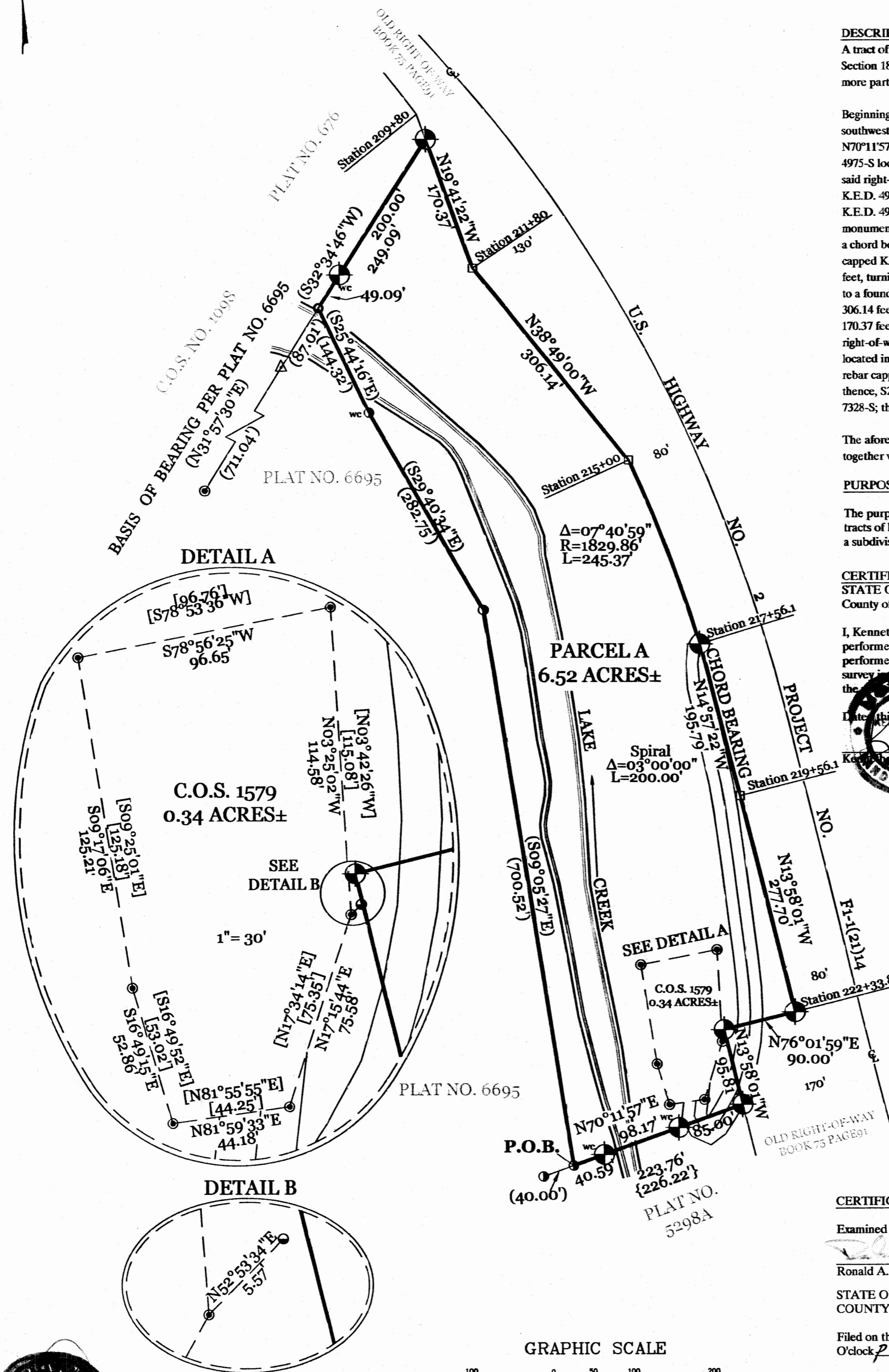

Davis Surveying Inc.

TROY MONTANA, (406)295-5441

DATE: 05/14/10 Land Projects 2010
 DRAWN BY: MDM FILE: T31S33S19.DWG

CERTIFICATE OF SURVEY NO. 4019 DC 224696