

OWNERS/
FOR: MABEL ALICE LOOMIS
PURPOSE: FAMILY TRANSFER
DATE: JUNE 15, 2009

CERTIFICATE OF SURVEY

SE 1/4 of the SW 1/4, Section 15, T37N R28W, P.M., M.
Lincoln County, Montana

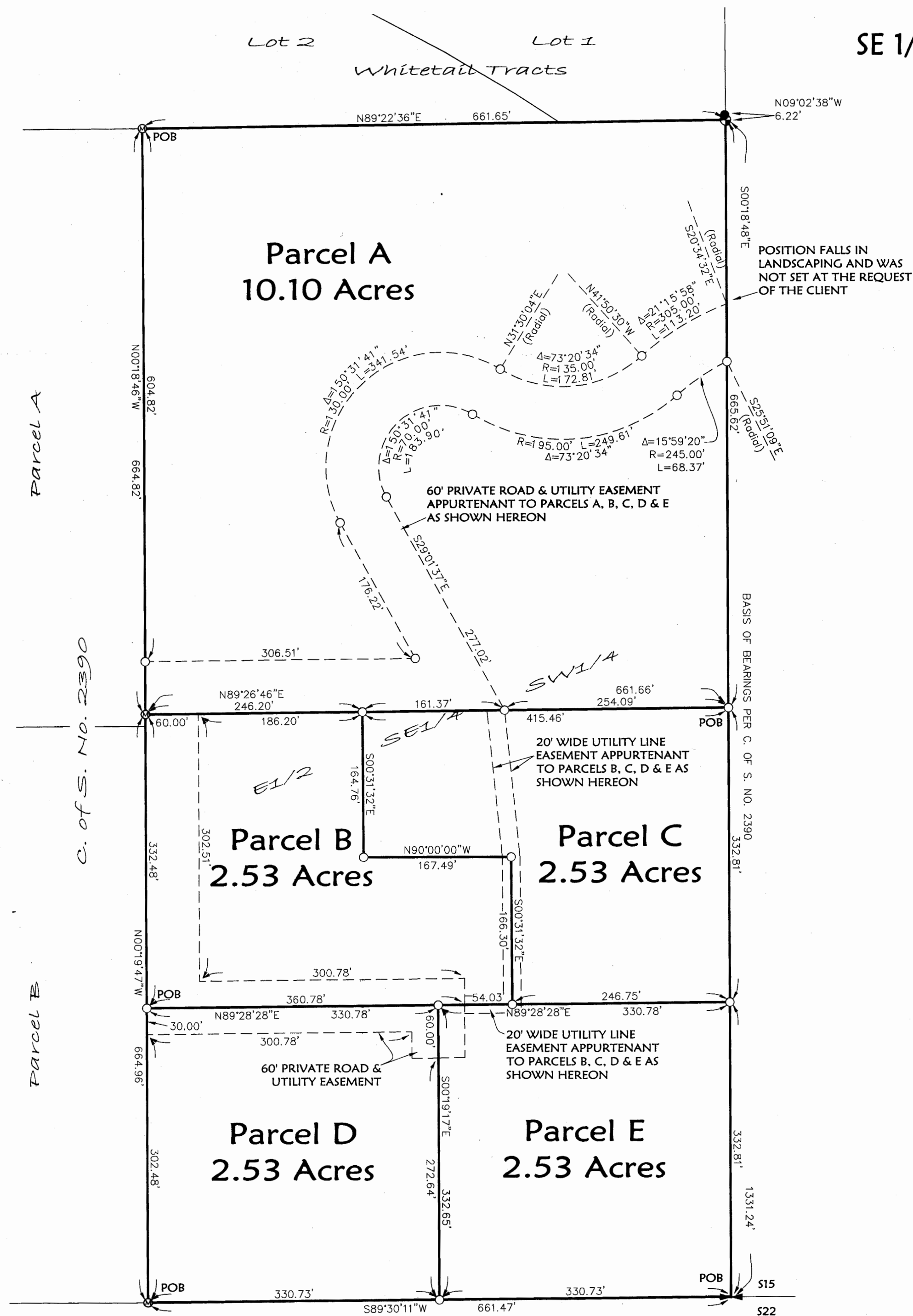

LEGEND

- FOUND 1/4 CORNER - BRASS CAP
- FOUND 1/16 CORNER - 5/8" REBAR
- FOUND 5/8" REBAR WITH PLASTIC CAP MARKED "73285"
- FOUND BRASS CAP
- SET 5/8" BY 24" REBAR WITH PLASTIC CAP MARKED "MARQUARDT 73285"

NOTE:
NO SEARCH HAS BEEN MADE FOR EASEMENTS AFFECTING THIS PROPERTY AND
THIS SURVEY DOES NOT PURPORT TO SHOW ALL APPURTENANT EASEMENTS.

Sheet 1 of 2 Sheets CERTIFICATE OF SURVEY NO. 4015 FC

Date: April 15, 2009	Field Crew:
Project Name: Smith	Revision Date: n/a
Filename: FTrans	Project Number: 09-036
	Drawn By: A

Land Owners Statement: P.F. # 10476 Doc # 226091
Sanitary Restrictions Removed P.F. # 10476 Doc # 226092

SMITH

OWNERS/
FOR: MABEL ALICE LOOMIS
PURPOSE: FAMILY TRANSFER
DATE: JUNE 15, 2009

CERTIFICATE OF SURVEY

SE 1/4 of the SW 1/4, Section 15, T37N R28W, P.M., M.
Lincoln County, Montana

Parcel A
That portion of the East 1/2 of the Southeast 1/4 of the Southwest 1/4 of Section 15, Township 37 North, Range 28 West, P.M., M., Lincoln County, Montana, described as follows:
Beginning at the Northwest corner of the East 1/2 of the Southeast 1/4 of the Southwest 1/4;
Thence along the North and East lines of the East 1/2 of the Southeast 1/4 of the Southwest 1/4, North 89°22'36" East 661.65 feet and South 00°18'48" East 665.62 feet;
Thence South 89°26'46" West 661.66 feet to the West line of the East 1/2 of the Southeast 1/4 of the Southwest 1/4;
Thence along the West line of the East 1/2 of the Southeast 1/4 of the Southwest 1/4, North 00°18'46" West 664.82 feet to the Point of Beginning, containing 10.10 acres of land all as shown hereon.
Subject to and together with easements of record.
Subject to and together with easements as shown hereon.

Parcel B
That portion of the East 1/2 of the Southeast 1/4 of the Southwest 1/4 of Section 15, Township 37 North, Range 28 West, P.M., M., Lincoln County, Montana, described as follows:
Commencing at the Southwest corner of the East 1/2 of the Southeast 1/4 of the Southwest 1/4;
Thence along the West line of the East 1/2 of the Southeast 1/4 of the Southwest 1/4, North 00°19'47" West 332.48 feet to the Point of Beginning;
Thence continuing along the West line of the East 1/2 of the Southeast 1/4 of the Southwest 1/4, North 00°19'47" West 332.48 feet;
Thence North 89°26'46" East 246.20 feet;
Thence South 00°31'32" East 164.76 feet;
Thence East 167.49 feet;
Thence South 00°31'32" East 166.30 feet;
Thence South 89°28'28" West 414.81 feet to the Point of Beginning, containing 2.53 acres of land all as shown hereon.
Subject to and together with easements of record.
Subject to and together with easements as shown hereon.

Parcel C
That portion of the East 1/2 of the Southeast 1/4 of the Southwest 1/4 of Section 15, Township 37 North, Range 28 West, P.M., M., Lincoln County, Montana, described as follows:
Commencing at the Northeast corner of the East 1/2 of the Southeast 1/4 of the Southwest 1/4;
Thence along the East line of the East 1/2 of the Southeast 1/4 of the Southwest 1/4, South 00°18'48" East 665.62 feet to the Point of Beginning;
Thence continuing along the East line of the East 1/2 of the Southeast 1/4 of the Southwest 1/4, South 00°18'48" East 332.81 feet;
Thence South 89°28'28" West 246.75 feet;
Thence North 00°31'32" West 166.30 feet;
Thence West 167.49 feet;
Thence North 00°31'32" West 164.76 feet;
Thence North 89°26'46" East 415.46 feet to the Point of Beginning, containing 2.53 acres of land all as shown hereon.
Subject to and together with easements of record.
Subject to and together with easements as shown hereon.

Parcel D
That portion of the East 1/2 of the Southeast 1/4 of the Southwest 1/4 of Section 15, Township 37 North, Range 28 West, P.M., M., Lincoln County, Montana, described as follows:
Beginning at the Southwest corner of the East 1/2 of the Southeast 1/4 of the Southwest 1/4;
Thence along the West line of the East 1/2 of the Southeast 1/4 of the Southwest 1/4, North 00°19'47" West 332.48 feet;
Thence North 89°28'28" East 330.78 feet;
Thence South 00°19'17" East 332.65 feet to the South line of the East 1/2 of the Southeast 1/4 of the Southwest 1/4;
Thence along the South line of the East 1/2 of the Southeast 1/4 of the Southwest 1/4, South 89°30'11" West 330.73 feet to the Point of Beginning, containing 2.53 acres of land all as shown hereon.
Subject to and together with easements of record.
Subject to and together with easements as shown hereon.

Parcel E
That portion of the East 1/2 of the Southeast 1/4 of the Southwest 1/4 of Section 15, Township 37 North, Range 28 West, P.M., M., Lincoln County, Montana, described as follows:
Beginning at the South 1/4 corner of Section 15;
Thence along the South line of the East 1/2 of the Southeast 1/4 of the Southwest 1/4, South 89°30'11" West 330.73 feet;
Thence North 00°19'17" West 332.65 feet;
Thence North 89°28'28" East 330.78 feet to the East line of the East 1/2 of the Southeast 1/4 of the Southwest 1/4;
Thence along the East line of the East 1/2 of the Southeast 1/4 of the Southwest 1/4, South 00°18'48" East 332.81 feet to the Point of Beginning, containing 2.53 acres of land all as shown hereon.
Subject to and together with easements of record.
Subject to and together with easements as shown hereon.

Owner Certification
I MABEL ALICE LOOMIS, owner of record, hereby certify that the purpose of this survey and division of land is to transfer Parcel B, 2.53 acres, as shown on this Certificate of Survey to LINDA FAYE PARMELE, my daughter, Parcel C, 2.53 acres, as shown on this Certificate of Survey to SUZANNE CLAIRE SMITH, my daughter, Parcel D, 2.53 acres, as shown on this Certificate of Survey to SCOTT TIMOTHY HARRY LOOMIS, my son and Parcel E, 2.53 acres, as shown on this Certificate of Survey to RHETT ADDISON LOOMIS, my son; that this is the first and single gift or sale in Lincoln County to this member of my immediate family and the owner of record certification of compliance that the parcel will not be transferred back to the grantor within 24 months of filing without written consent of the governing body. Therefore, this division of land is exempt from review as a subdivision pursuant to MCA Section 76-3-207(1)(b); divisions made outside of platted subdivisions for the purpose of a single gift or sale in each county to each member of the landowner's immediate family.
I hereby certify that this division of land (Parcel A) is a remainder of an original tract created by segregating a parcel from the tract for the purpose of transfer and the remainder is 1 acre or larger and has an individual sewage system serving a discharge source that was in existence prior to April 29, 1993, and if required when installed was approved pursuant to local regulations or this chapter. Therefore, this division of land is exempt from review by the Department of Environmental Quality pursuant to 76-4-125(2)(e)(ii), MCA.

Mabel Alice Loomis
MABEL ALICE LOOMIS

STATE OF MONTANA
County of LINCOLN

This instrument was signed and acknowledged before me on May 14, 2009,
by MABEL ALICE LOOMIS.

Don Lynn Brown
Printed Name: DEAN LYNN BROWN
Notary Public for the State of MONTANA
Residing at RENFORD
My Commission Expires 11/26/2013

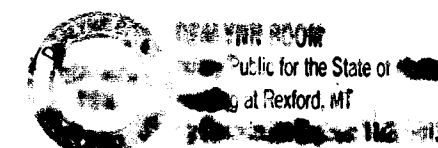

Examined: May 6, 2010
Ronald A. Pearson
Lincoln County Examining Land Surveyor
Ronald A. Pearson, 9008LS

CERTIFICATE OF SURVEYOR
Dawn Marquardt
Registration No. 73285

5/11/2010
Date

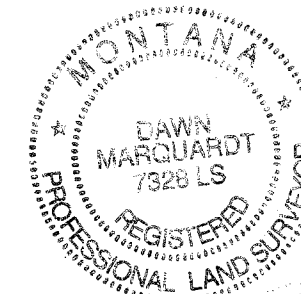

I hereby certify that all real property taxes and special assessments assessed and levied on the land to be divided have been paid.
Dated the 19 day of May, 2010.
Nancy Irene Higgins by Connie Vogel
Treasurer, Lincoln County, Montana

STATE OF MONTANA
County of Lincoln
Filed on the 19th day of May, 2010, A.D., at 11:10 o'clock A.m.
Janey D. Leuer
County Clerk and Recorder
By: Jeanne Pearson
Deputy

Instrument Record No. 226093
Sheet 2 of 2 Sheets
CERTIFICATE OF SURVEY NO. 4015 FG

Date: April 15, 2009	Revision Date: n/a
Project Name: Smith	Project Number: 09-036
Filename: FTrans	Drawn By: A

NOTE:
NO SEARCH HAS BEEN MADE FOR EASEMENTS AFFECTING THIS PROPERTY AND
THIS SURVEY DOES NOT PURPORT TO SHOW ALL APPURTENANT EASEMENTS.

Land owner Statement P.F. # 10475 Doc # 226091
Sanitary Restriction Removal P.F. # 10476 Doc # 226092

SMITH