

CERTIFICATE OF SURVEY PARTIAL RETRACEMENT

OF A PORTION OF LOT 3
GLENWOOD HOMES

IN THE
NE1/4 SW1/4 OF SECTION 4
TOWNSHIP 30 NORTH, RANGE 31 WEST, P.M.M.
LINCOLN COUNTY, MONTANA
FOR
CAMP, DRESSER, AND McKEE

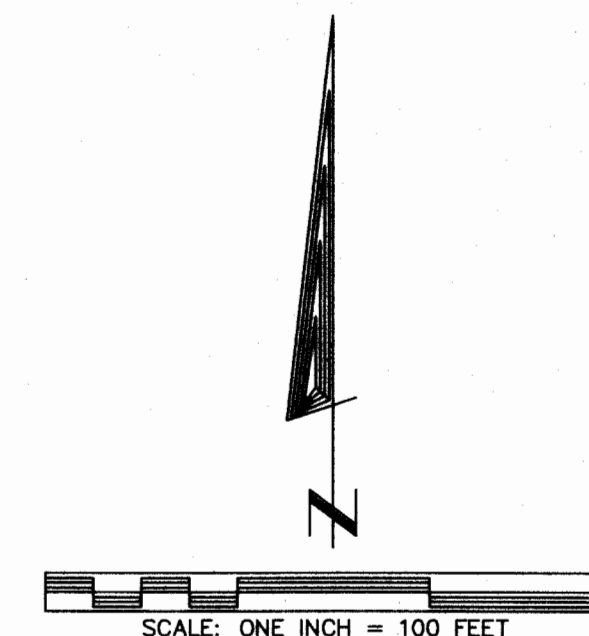
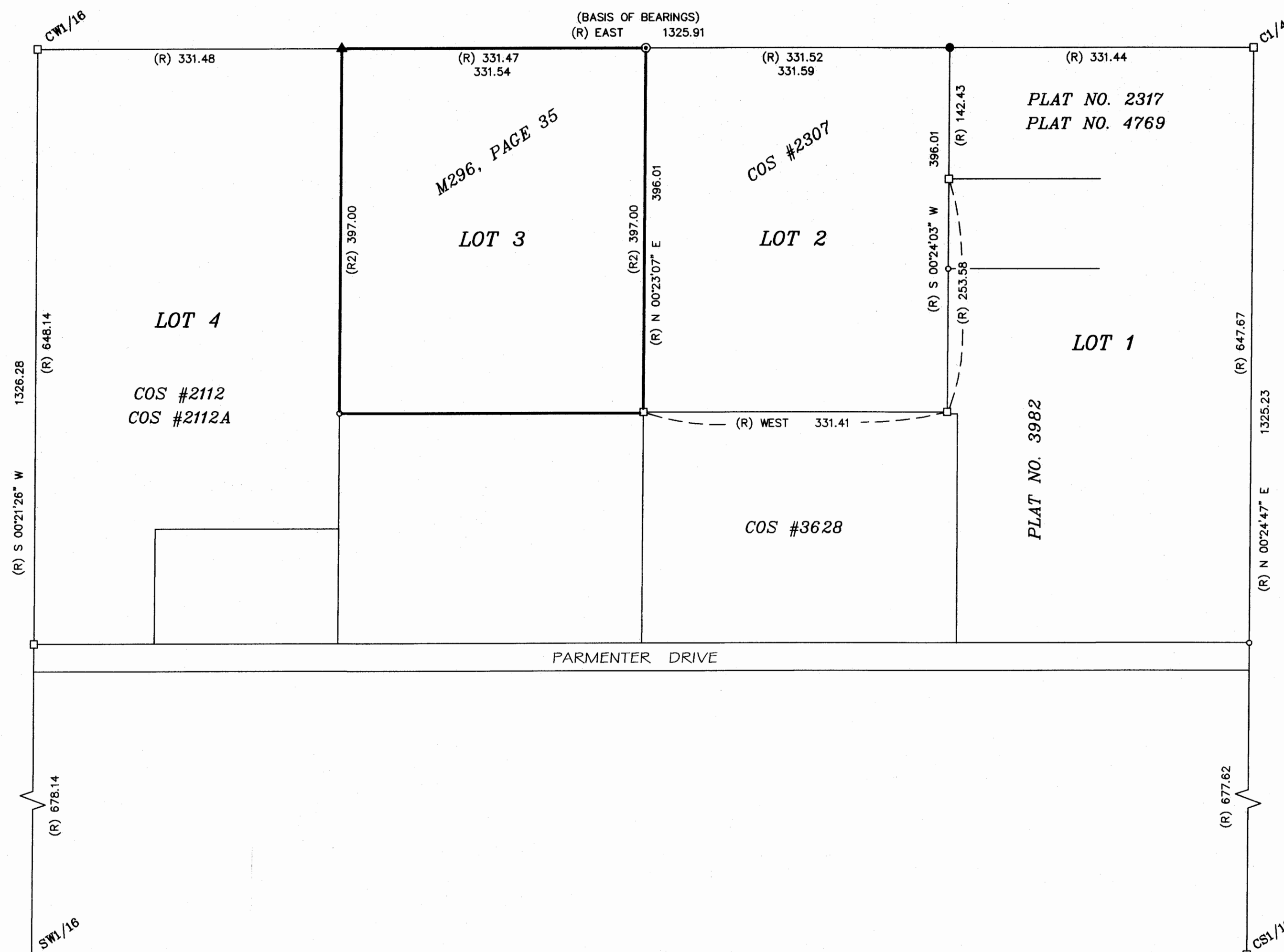

PURPOSE OF SURVEY

The purpose of this survey was to establish on the ground the northeast corner of that parcel described in M296, Page 35 which was apparently destroyed during excavation. The new monument was established at a proportional position between found monuments as shown on Certificate of Survey No. 2307.

LEGEND

- Found 3/4" pipe
- ▲ Found 5/8" rebar
- Corner monument per Certificate of Survey No. 2307 - not tied this survey
- Computed point - not set or tied
- ⊙ Set 5/8" rebar/plastic cap - 9958LS
- (R) Record bearing/distance per COS #2307
- (R2) Record distance per deed

BASIS OF BEARINGS

Bearings are based on the bearing of the North line of Glenwood Homes as shown on Certificate of Survey No. 2307.

EXAMINING LAND SURVEYOR CERTIFICATION

I, Ronald A. Pearson, 9008LS, acting as an Examining Land Surveyor for Lincoln County, Montana, do hereby certify that I have examined this plat.

Dated this 19th day of March, 2010.

Ronald A. Pearson

CERTIFICATE OF RECORDER

Filed for record this 12th day of May, 2010, at 11:00 o'clock A.M.

Jimmy D. Lauer
Lincoln County Recorder

Debbie Lauer
Deputy

DATE: 02-10-10

JOB NO. M06-51

DWN. BY: JDM/KK

REVISION 1

SHEET 1 OF 1

NE4 SW4

SECTION 4

TOWNSHIP 30 NORTH

RANGE 31 WEST

PRINCIPAL MERIDIAN MT.

LINCOLN COUNTY

SURVEYOR'S CERTIFICATE

I, James R. Staples, do hereby certify that this Certificate of Survey has been prepared in conformance to the Montana Subdivision & Platting Act (Sections 76-3-101 thru 76-3-614 M.C.A.) and the regulations adopted pursuant thereto, and that the map shown hereon is a true representation of a survey made by me.

James R. Staples 3/8/10
James R. Staples, 9958LS Date

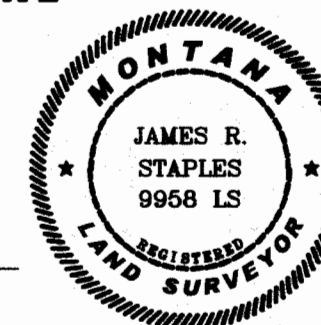

J.R.S. SURVEYING, INC.

P.O. BOX 1050

317 MINERAL AVE.

LIBBY, MONTANA 59923

(406) 293-5059