

# CERTIFICATE OF SURVEY

## Raven Mining Claims #1 through #6

### Unsurveyed Sections 5, 6, 7, & 8, T28N R31W, P.M., M.

#### Lincoln County, Montana

OWNERS/  
FOR: DWIGHT L. SHAW & DANIEL K. SHAW

PURPOSE: RETRACEMENT

DATE: FEBRUARY 18, 2010

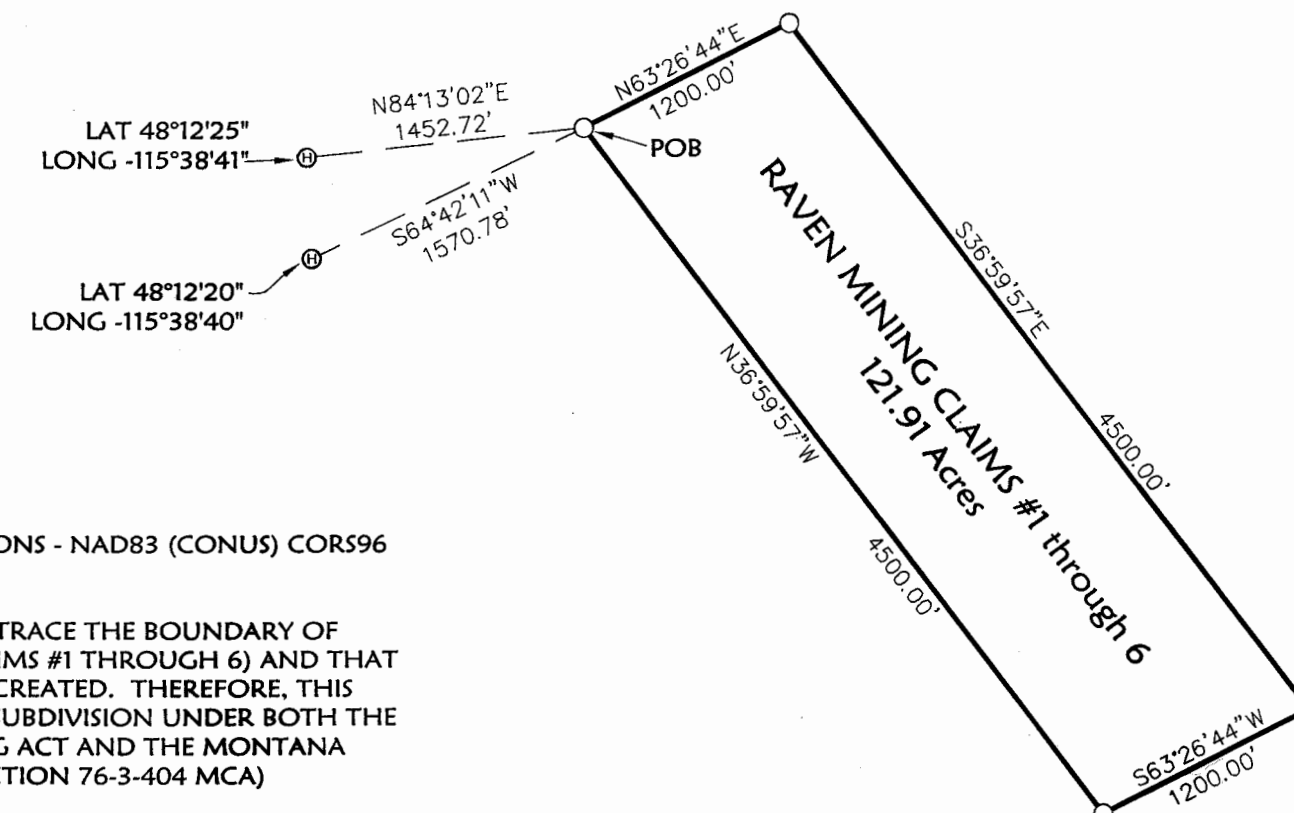

#### NOTES:

BASIS OF BEARINGS PER GPS OBSERVATIONS - NAD83 (CONUS) CORS96 (BEARINGS GRID/DISTANCES GROUND)

THE PURPOSE OF THIS SURVEY IS TO RETRACE THE BOUNDARY OF EXISTING PARCELS (RAVEN MINING CLAIMS #1 THROUGH 6) AND THAT NO ADDITIONAL PARCELS ARE HEREBY CREATED. THEREFORE, THIS SURVEY IS EXEMPT FROM REVIEW AS A SUBDIVISION UNDER BOTH THE MONTANA SUBDIVISION AND PLATTING ACT AND THE MONTANA SANITATION IN SUBDIVISIONS ACT. (SECTION 76-3-404 MCA)

#### LEGEND

- ⊗ FOUND MONUMENT WITH ALUMINUM CAP MARKED "HOWARD" PER HOWARD CLAIM
- SET 5/8" BY 24" REBAR WITH PLASTIC CAP MARKED "MARQUARDT 73285"

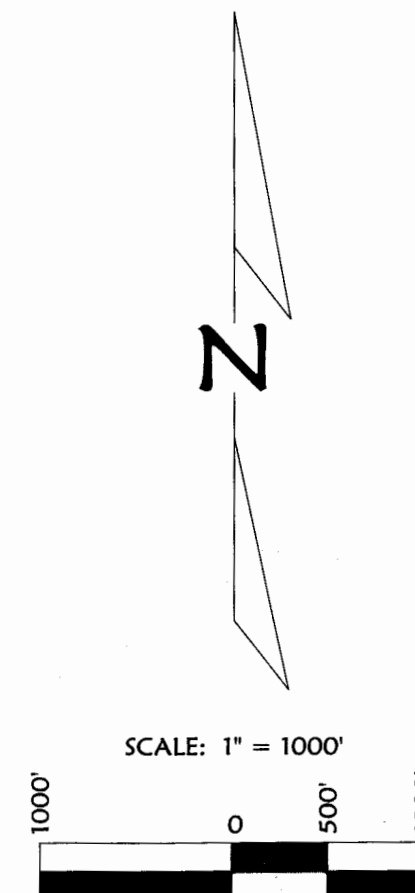

LEGAL DESCRIPTION - RAVEN MINING CLAIMS #1 THROUGH #6  
THAT PORTION OF LAND LYING APPROXIMATELY IN UNSURVEYED SECTIONS 5, 6, 7 AND 8, TOWNSHIP 28 NORTH, RANGE 31 WEST, P.M., M., LINCOLN COUNTY, MONTANA, DESCRIBED AS FOLLOWS:

BEGINNING AT A POINT WHICH BEARS NORTH 84°13'02" EAST 1452.72 FEET FROM A FOUND ALUMINUM CAP MARKED "HOWARD";  
THENCE NORTH 63°26'44" EAST 1200.00 FEET;  
THENCE SOUTH 36°59'57" EAST 4500.00 FEET;  
THENCE SOUTH 63°26'44" WEST 1200.00 FEET;  
THENCE NORTH 36°59'57" WEST 4500.00 FEET TO THE POINT OF BEGINNING,  
CONTAINING 121.91 ACRES OF LAND.  
SUBJECT TO AND TOGETHER WITH EASEMENTS OF RECORD.

#### CERTIFICATION

WE THE UNDERSIGNED DO HEREBY STATE THAT THE CORNERS AS SHOWN HEREON ARE THE CORNERS OF THE RAVEN MINING CLAIMS #1 THROUGH #6.

Dwight L. Shaw  
DWIGHT L. SHAW  
Daniel K. Shaw  
DANIEL K. SHAW

STATE OF Montana  
County of Flathead : ss.

This instrument was signed and acknowledged before me on March 24, 2010, by DWIGHT L. SHAW.

Brand J. Eaton  
Printed Name: Brand J. Eaton  
Notary Public for the State of Montana  
Residing at Somers  
My Commission Expires 08-20-2012

STATE OF Alaska  
County of Mat-Su : ss.

This instrument was signed and acknowledged before me on 29th March, 2010, by DANIEL K. SHAW.

Megan Phillips  
Printed Name: Megan Phillips  
Notary Public for the State of Alaska  
Residing at Mat-Su  
My Commission Expires 11/07/2013

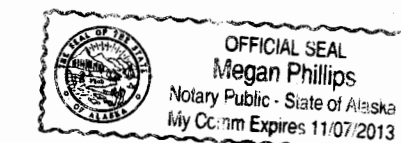

#### CERTIFICATE OF SURVEYOR

I, Dawn Marquardt, a Professional Land Surveyor, do hereby certify that the monuments indicated hereon to be set will be set after snow conditions allow, no later than September 1, 2010.

Dawn Marquardt  
DAWN MARQUARDT  
Registration No. 73285

3/17/2010  
Date

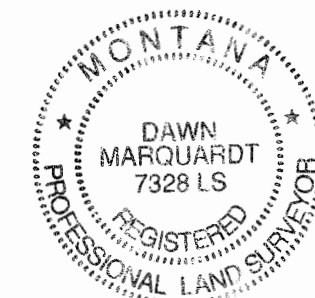

Examined: March 15, 2010  
Ronald A. Pearson  
Lincoln County Examining Land Surveyor  
Ronald A. Pearson, 9008LS

STATE OF MONTANA  
County of Lincoln

Filed on the 19th day of April, 2010, A.D., at 9:15 o'clock A.m.

James D. Leavelle  
County Clerk and Recorder  
By: Jeannie Pearson  
Deputy

Instrument Record No. 92562  
CERTIFICATE OF SURVEY NO. 4006

Date: December 15, 2009	Field Crew: BP SM
Project Name: Shaw Raven	Revision Date: n/a
Filename: COS	Project Number: 09-111
	Drawn By: A

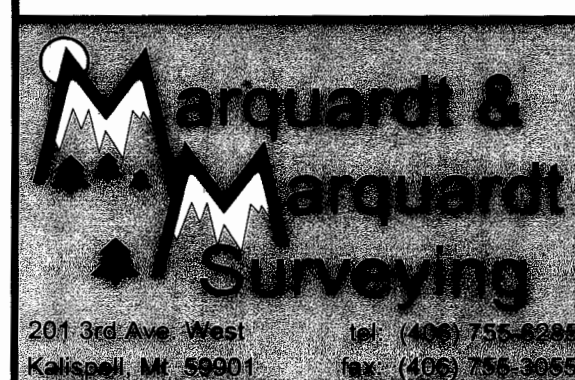

NOTE:  
NO SEARCH HAS BEEN MADE FOR EASEMENTS AFFECTING THIS PROPERTY AND THIS SURVEY DOES NOT PURPORT TO SHOW ALL APPURTENANT EASEMENTS.

SHAW