

# CERTIFICATE OF SURVEY

## "BOUNDARY LINE ADJUSTMENT"

SE1/4 SW1/4, SW1/4 SE1/4, SECTION 2,

NE1/4 NW1/4, NW1/4 NE1/4, SECTION 11, T.36N., R.27W., P.M.,MT.

LINCOLN COUNTY, MONTANA

FOR: TERRY WEBB

DATE: JUNE 2008

### PURPOSE OF SURVEY AND OWNER'S EXEMPTION CERTIFICATION

I, Terry J. Webb, being the record owner, hereby certify that the purpose of this survey and division of land is the relocation of common boundaries and is therefore exempt from subdivision review pursuant to MCA 76-3-207(1)(a): "divisions made outside of a platted subdivision for the purpose of relocating common boundary lines between adjoining properties". I further certify that Parcel "1-B" is exempt from review by the Department of Environmental Quality pursuant to ARM 17.36.605 Exclusions 2(b)(i)(ii): "as a parcel that has no existing facilities for water supply, wastewater disposal, and solid waste disposal other than those that were previously approved by the reviewing authority under Title 76, chapter 4, part 1, M.C.A. or that were exempt from such review because no new facilities will be constructed on the parcel and the division of land will not cause approved facilities to violate any conditions of approval, and will not cause exempt facilities to violate any condition of exemption".

Terry J. Webb 10-15-09  
Terry J. Webb Date

### ACKNOWLEDGMENT

The foregoing Exemptions were subscribed and acknowledged before me  
a Notary Public for the State of Montana  
County of Lincoln, by the above named person(s), on this 15  
day of October, 2008. In witness whereof, I have hereunto set my hand  
and affixed my notarial seal.  
Shannon M. Willett, Notary Public for the State of MT  
residing in: EUREKA My Commission expires: 9-17-2011

### HISTORY OF SURVEY

1975 - COS No. 110, Adjoining Parcel and Section Subdivision, Sorenson, 2345ES  
1982 - Certified Corner Recordation, Book 1, Page 1535 of Quarter Corner between sections 2 and 11 Marquardt, 2989ES  
1985 - COS No. 1385, Adjoining Parcel, Doyle, 2516S  
1987 - COS No. 1589, Creates "Parcel 1", Burton, 5428S  
1994 - COS No. 1892, Adjoining Parcel, McAllister, 7328S  
1996 - COS No. 2445, Adjoining Parcel, Larsen, 9250ES  
1999 - COS No. 2823, Adjoining Parcel, Burton, 5428S  
2006 - Amended Plat No. 6743, Adjoining Parcel, Belski, 14731LS

### METHOD OF SURVEY

A total station and data collector was used with closed traverse procedures to tie the previously set controlling corners by Mike Tester, June 1, 2007

### LAND SURVEYOR'S CERTIFICATION

I hereby certify that I am a Registered Land Surveyor in the State of Montana, that the survey shown on this "Certificate of Survey" has been prepared under my supervision and in accordance with the Montana Code Annotated, Sections 76-3-101 through 76-3-625, and the Lincoln County Regulations adopted pursuant thereto.

Alvah F. Hughes, 7322LS Rec. 15 2008  
Alvah F. Hughes, PLS, 7322LS Date

### EXAMINING LAND SURVEYOR'S CERTIFICATION

Examined this 15 day of October, 2008, A.D.

Ronald A. Pearson, PLS, 9008LS

### LINCOLN COUNTY TREASURER'S CERTIFICATION

I hereby certify, that all real property taxes and special assessments assessed and levied on the parcel shown hereon are paid, pursuant to Section 76-3-207(3), M.C.A.  
Nancy J. Trotter Higgins by Joni Kinden 10-28-09  
Lincoln County Treasurer, Libby, Montana Date

### CLERK AND RECORDER'S CERTIFICATION

State of Montana, County of Lincoln, filed this 9<sup>th</sup> day  
of April, 2008, at 2:45 o'clock P.M.  
Shannon D. Law by Shannon D. Law  
Lincoln County Clerk & Recorder Deputy

CERTIFICATE OF SURVEY NO. 4003RB SHEET 1 OF 2

Sanitary Restrictions Removed Doc 225522 P.F. 10464 Doc 225523

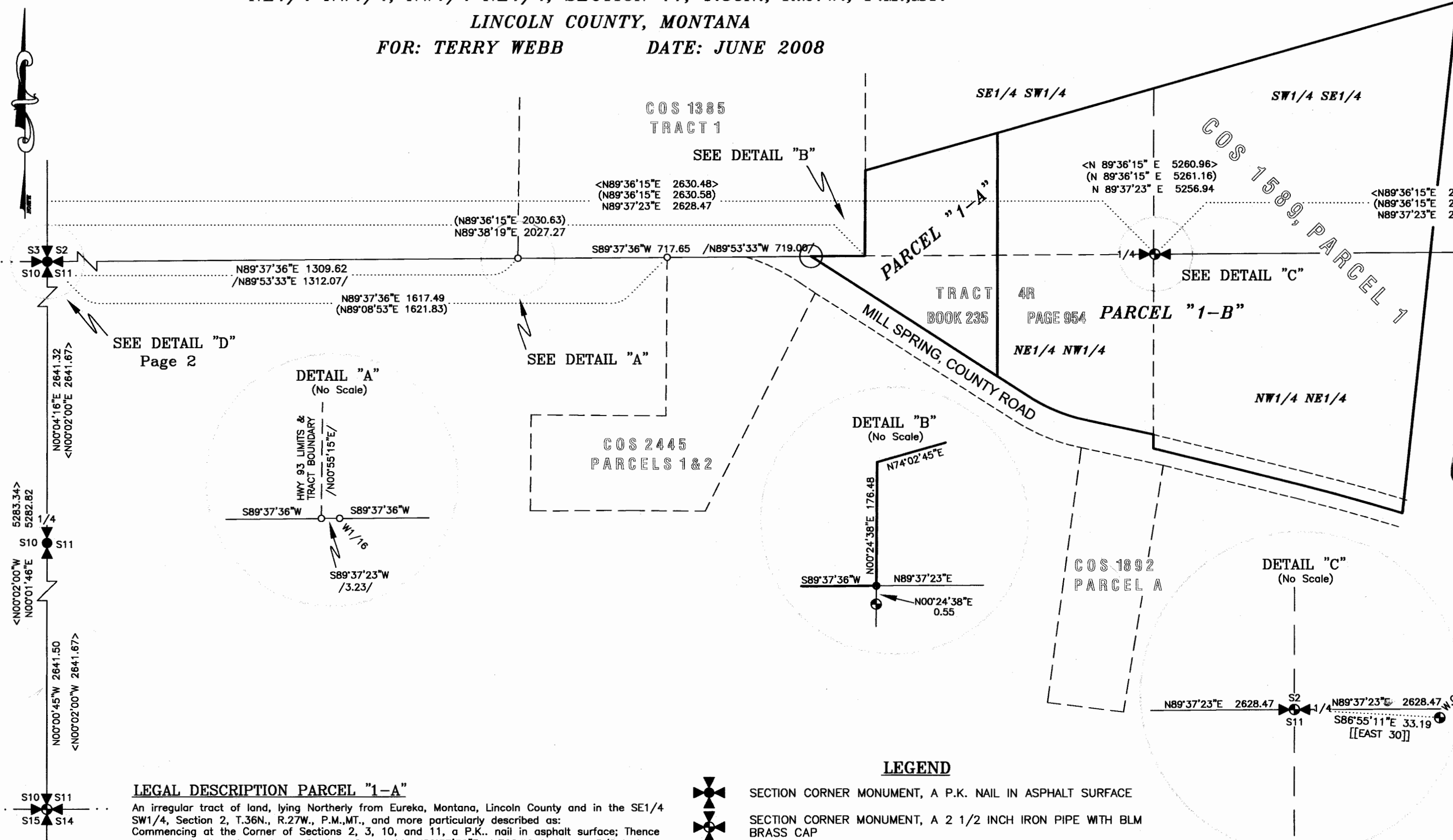

### LEGAL DESCRIPTION PARCEL "1-A"

An irregular tract of land, lying Northerly from Eureka, Montana, Lincoln County and in the SE1/4 SW1/4, Section 2, T.36N., R.27W., P.M.,MT., and more particularly described as:  
Commencing at the Corner of Sections 2, 3, 10, and 11, a P.K. nail in asphalt surface; Thence along the Section Line between Sections 2 and 11, N89°37'36"E, 1,768.49 feet to a 5/8 inch diameter rebar; Thence N89°31'54"E, 147.06 feet to a 5/8 inch diameter rebar with a plastic cap marked Doyle 2516S; Thence N89°41'22"E, 111.73 feet to a set 5/8 inch diameter rebar with a plastic cap marked Hughes 7322LS and the TRUE POINT BEGINNING;  
Thence N00°24'38"E, 176.48 feet to a 5/8 inch diameter bent uncapped rebar; Thence N74°02'45"E, 241.85 feet to a set 5/8 inch diameter rebar with plastic cap marked Hughes 7322LS; Thence S00°04'18"W, 241.42 feet to said Section Line, a set 5/8 inch diameter rebar with plastic cap marked Hughes 7322LS; Thence S00°04'18"W, 222.90 feet to the northerly Right-of-Way limits of "Mill Spring Road", a 5/8 inch diameter rebar with plastic cap marked Hughes 7322LS; Thence along said limits N57°22'52"W, 548.66 feet to a 5/8 inch diameter rebar with plastic cap marked Doyle 2516S; Thence leaving said limits N89°41'22"E, 111.73 feet to a set 5/8 inch diameter rebar marked Hughes 7322LS and the TRUE POINT OF BEGINNING, containing 2.000 acres, Subject to and together with appurtenant easements of record.

### LEGAL DESCRIPTION PARCEL "1-B"

An irregular tract of land, lying Northerly from Eureka, Montana, Lincoln County and in the SW1/4 SE1/4, Section 2, and NW1/4 NE1/4, Section 11, T.36N., R.27W., P.M.,MT., and more particularly described as:  
Commencing at the Corner of Sections 2, 3, 10, and 11, a P.K. nail in asphalt surface; Thence along the Section Line between Sections 2 and 11, N89°37'36"E, 1,768.49 feet to a 5/8 inch diameter rebar; Thence N89°31'54"E, 147.06 feet to a 5/8 inch diameter rebar with a plastic cap marked Doyle 2516S; Thence N89°41'22"E, 111.73 feet to a set 5/8 inch diameter rebar with a plastic cap marked Hughes 7322LS; Thence N89°37'23"E, 233.50 feet to a set 5/8 inch diameter rebar with a plastic cap marked Hughes 7322LS and the TRUE POINT BEGINNING;  
Thence N00°04'18"E, 241.42 feet to a set 5/8 inch diameter rebar with a plastic cap marked Hughes 7322LS; Thence N74°02'45"E, 1129.82 feet to a 5/8 inch diameter rebar; Thence S06°09'27"W, 1117.48 feet to the northerly Right-of-Way limits of "Mill Spring Road", a 5/8 inch diameter rebar with a plastic cap marked Burton 4528S; Thence S06°09'27"W, 28.79 feet to the Centerline of said road an unmarked computed point; Thence along said centerline, N73°18'25"W, 88.32 feet to an unmarked computed point and the point of curve of a non tangent curve to the left, of which the radius point lies S17°01'01"W, a radial of 4,093.18 feet; Thence westerly along the arc, through a central angle of 03°02'58", 217.85 feet to an unmarked computed point; Thence along said centerline, N76°05'59"W, 316.79 feet to an unmarked computed point; Thence N00°04'18"E, 29.14 feet to the northerly Right-of-Way limits of said road, a 5/8 inch diameter rebar with a plastic cap marked Burton 4528S; Thence along said limits, N77°52'39"W, 141.26 feet, a set 5/8 inch diameter rebar with a plastic cap marked Hughes 7322LS and the point of curve of a non tangent curve to the right, of which the radius point lies N11°20'39"E, a radial distance of 341.83 feet; Thence westerly along the arc, through a central angle of 19°50'10", 118.34 feet, a set 5/8 inch diameter rebar with a plastic cap marked Hughes 7322LS; Thence N57°22'52"W, 139.13 feet to a set 5/8 inch diameter rebar with plastic cap marked HUGHES 7322LS; Thence leaving said Northerly limits N00°04'18"E, 222.90 feet to a set 5/8 inch diameter rebar with plastic cap marked HUGHES 7322LS and the TRUE POINT OF BEGINNING, containing 19.119 acres. Subject to and together with appurtenant easements of record.

### LEGEND

- SECTION CORNER MONUMENT, A P.K. NAIL IN ASPHALT SURFACE
- SECTION CORNER MONUMENT, A 2 1/2 INCH IRON PIPE WITH BLM BRASS CAP
- 1/4 CORNER MONUMENT, A 5/8 INCH REBAR WITH FADED PLASTIC CAP, INDISCERNIBLE MARKINGS
- 1/4 CORNER MONUMENT, SET 5/8 INCH DIAMETER REBAR WITH A PLASTIC CAP MARKED HUGHES 7322LS, BURIED 2 FEET UNDER A PLOW FIELD SURFACE
- A 5/8 INCH DIAMETER REBAR
- SET 5/8 INCH DIAMETER REBAR WITH A PLASTIC CAP MARKED HUGHES 7322LS
- UNMARKED COMPUTED POINT

### LEGEND

- < > COS No. 110-RECORD
- / / COS No. 1385-RECORD
- ( ) COS No. 1589-RECORD
- [ ] CERTIFIED CORNER RECORDATION BOOK 1, PAGE 1535
- BOUNDARY LINES THIS SURVEY
- ADJOINING BOUNDARY LINES
- SECTION LINE
- SUBDIVISION LINE

### BASIS OF BEARING

The basis of bearing for this survey is S06°09'27"W, as shown on COS No. 1589, Parcel 1 between the northeastern corner, a 5/8 inch diameter uncapped rebar and the southeasterly corner of Parcel 1, a 5/8 inch diameter rebar with a plastic cap marked Burton 4528S.

### GRAPHIC SCALE

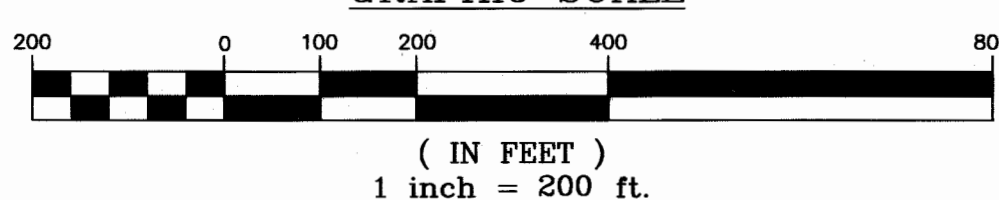

# CERTIFICATE OF SURVEY

## "BOUNDARY LINE ADJUSTMENT"

SE1/4 SW1/4, SW1/4 SE1/4, SECTION 2,  
NE1/4 NW1/4, NW1/4 NE1/4, SECTION 11, T.36N., R.27W., P.M., MT.

LINCOLN COUNTY, MONTANA

FOR: TERRY WEBB

DATE: JUNE 2008

COS 2823  
TRACT 2  
Valley View Gravel Pit Inc.

COS 2823  
TRACT 1  
Eureka School District

COS 1385  
TRACT 1  
OKO Properties LLC

PARCEL 1-A  
2.000 ACRES  
TERRY J. WEBB

PARCEL 1-B  
19.119 ACRES  
TERRY J. WEBB

COS 1589, PARCEL 1

TRACT 4R  
PAGE 954

BOOK 235

COMSTOCK ACRES  
PM 6743 RB

Larry J. & Karen  
Comstock

COS 1892  
PARCEL A  
Allen D. & Carmen P.  
Cunningham

COS 110  
TRACT A  
Keller Logging Inc.

COS 2445  
PARCELS 1&2  
John P. Shay &  
Steve L. Curtiss

DETAIL "D"  
(No Scale)

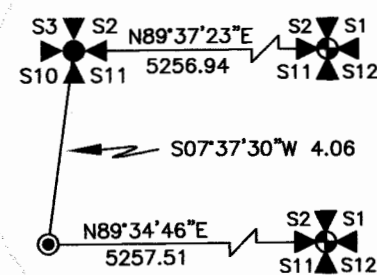

### VICINITY DIAGRAM

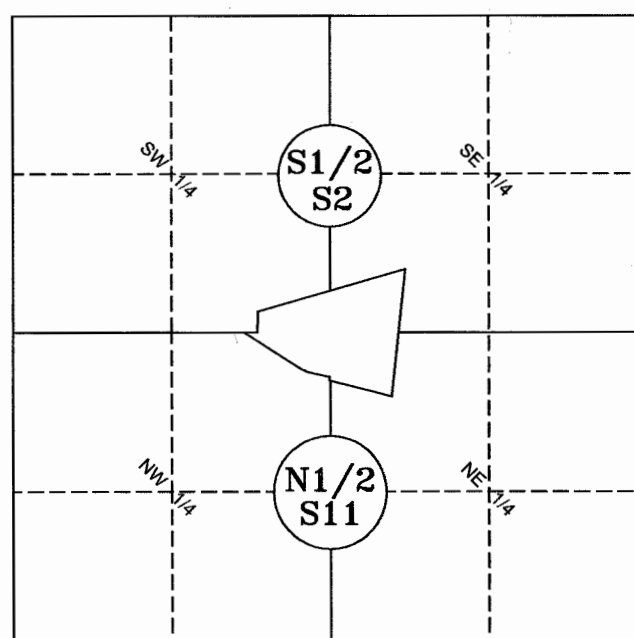

### MONUMENT LEGEND

- SET 5/8 INCH DIAMETER REBAR WITH A PLASTIC CAP MARKED HUGHES 7322LS
- ⊗ 5/8 INCH DIAMETER REBAR WITH A PLASTIC CAP MARKED BURTON 4528S
- ⊕ 5/8 INCH DIAMETER REBAR
- ⊙ 1/8 INCH DIAMETER IRON SPIKE
- 1/2 INCH DIAMETER REBAR WITH A PLASTIC CAP MARKED LARSEN 9250ES
- ⊖ 5/8 INCH DIAMETER REBAR WITH A PLASTIC CAP MARKED DOYLE 2516S
- 5/8 INCH DIAMETER REBAR WITH A PLASTIC CAP MARKED MARQUARDT 7328S
- UNMARKED COMPUTED POINT
- ⊕ SECTION CORNER MONUMENT, A P.K. NAIL IN ASPHALT SURFACE
- ⊕ SECTION CORNER MONUMENT, A 2 1/2 INCH IRON PIPE WITH BLM BRASS CAP

### RECORD LEGEND

- < > COS No. 110-RECORD
- / / COS No. 1385-RECORD
- ( ) COS No. 1589-RECORD
- << >> COS No. 1892-RECORD
- { } COS No. 2445-RECORD
- [ ] AMENDED PLAT No. 6743-RECORD

### LINETYPE LEGEND

- BOUNDARY LINES
- ADJOINING BOUNDARY LINES
- - - OLD BOUNDARY LINE
- SECTION LINE
- ROAD CENTERLINE
- ROAD EASEMENT LIMITS
- RADIAL, TIE, OR DIMENSION LINES
- SECTION SUBDIVISION LINE

### GRAPHIC SCALE



( IN FEET )  
1 inch = 100 ft.

KSI  
KOOTENAI SURVEYORS INC.  
P.O. BOX 393  
LIBBY, MT 59923  
(406)293-4354

CERTIFICATE OF SURVEY NO. 400328 SHEET 2 OF 2  
Doc. 225523