

# CERTIFICATE OF SURVEY: RETRACEMENT

LOT 5, BLOCK 4 OF WEST TROY

SE 1/4 NW 1/4 &amp; SW 1/4 NE 1/4 of Section 12, Twp. 31 N., R. 34 W., P.M.M.

For: Faulkner/Dennison

Date: July 2009

At the request of: Glenda Christmann

## PURPOSE OF SURVEY

The purpose of this survey is to retrace existing tracts of record and no new tracts of land are hereby created, therefore this survey is exempt from review as a subdivision pursuant to M.C.A. 76-3-404(1)(d)

## DESCRIPTION

A tract of land in Troy, Lincoln County Montana, lying in the NW 1/4 SE 1/4 of Section 12, Twp. 31 N., R. 34 W., P.M.M., being Lot 5, Block 4 of West Troy, containing .07 acre, 3,133 sq. ft. more or less and is subject to and together with all appurtenant easements of record.

## LEGEND

- SET 5/8 INCH DIA. REBAR WITH A 1 1/4 INCH DIA. PLASTIC CAP STAMPED K.E.D. 4975-S
- FOUND MONUMENT AS NOTED
- FOUND RAILROAD SPIKE/ BOAT SPIKE
- FOUND 5/8 INCH DIA. BARE REBAR
- △ FOUND 1/2 INCH DIA. REBAR CAPPED J.N. 534
- FOUND 5/8 INCH DIA. REBAR CAPPED K.E.D. 4975-S
- COMPUTED POINT
- { } RECORD PER WEST TROY

Graphic Scale:

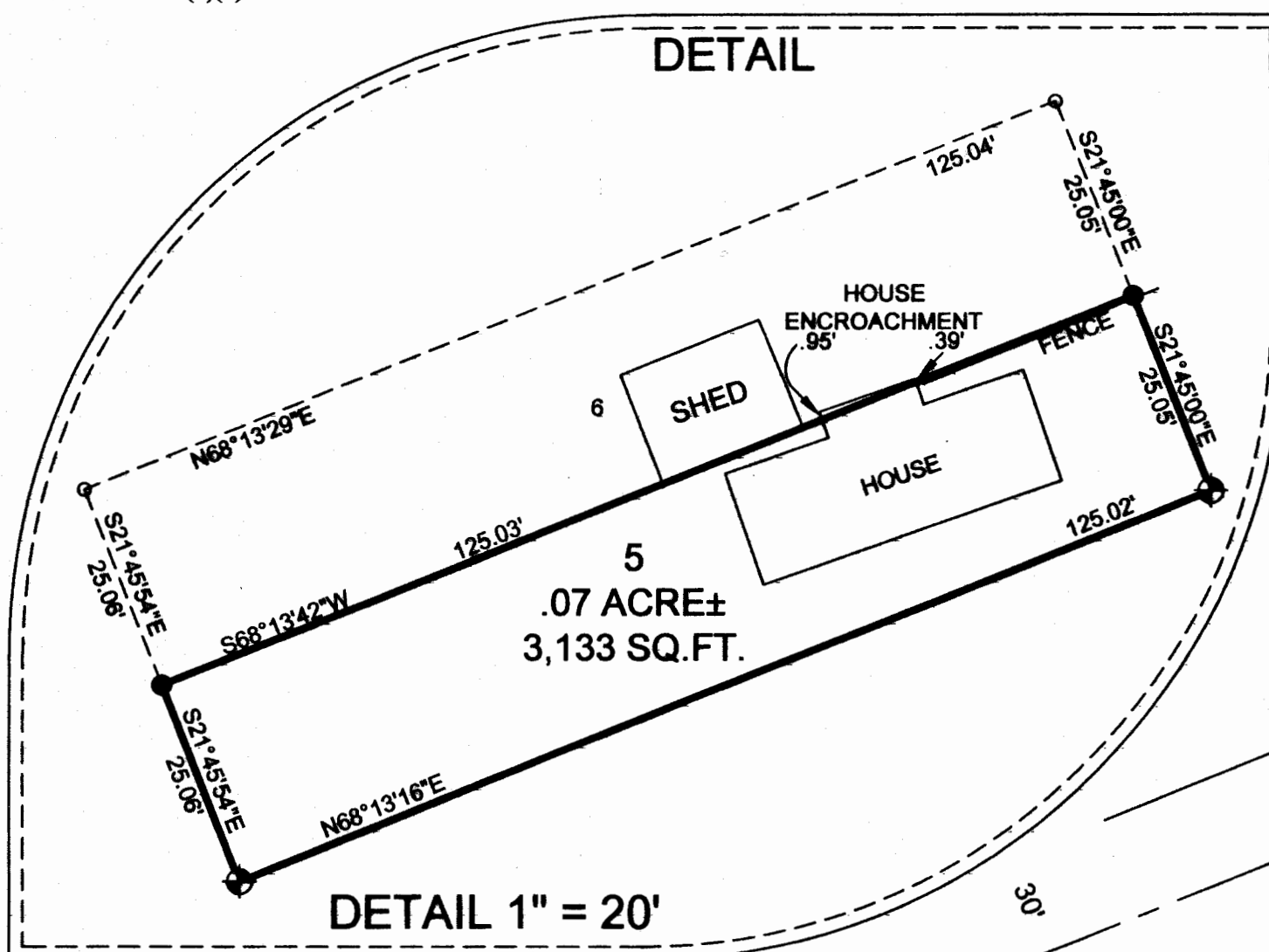

1 inch = 50 ft.

CONCRETE  
MONUMENT  
MARKED "X"STONE  
MARKED "X"

## CERTIFICATE OF SURVEYOR

STATE OF MONTANA  
County of Lincoln

I, Kenneth E. Davis, a registered land surveyor do hereby certify that I have performed the survey shown on the attached plat or that such a survey was performed under my supervision to my best knowledge and ability; that said survey is true and correct and the monuments found and set occupy the position as shown on the plat.

Date of Survey: April 2010  
2009 A.D.

Kenneth E. Davis  
Registered Land Surveyor No. 4975-S

CERTIFICATE OF LINCOLN COUNTY EXAMINING LAND SURVEYOR:

Examined this 5th day of April 2010

Ronald A. Pearson  
Registration No. 9008LS

STATE OF MONTANA  
COUNTY OF LINCOLN

Filed on this 8th day of April 2010, A.D. at 10:25  
O'clock A.M.

Sammy D. Leuen by Jeannie Dennison  
County Clerk and Recorder Deputy

Davis Surveying Inc.  
TROY, MONTANA (406)295-5441

DATE: 08/23/09

DRAWN BY: CJR

FILE: TROYXY.dwg

CERTIFICATE OF SURVEY NO. 4001

Doc 725482