

CERTIFICATE OF SURVEY: RETRACEMENT

In the SW 1/4 SE 1/4 of Section 17, Twp. 29 N., R. 30 W., P.M.M.
For: Elvie & Rebekah Miller Date: March 2010

DESCRIPTION TRACT 1

A tract of land near Libby, in Lincoln County Montana, lying in the SW 1/4 SE 1/4 of Section 17 Twp. 29 N., R. 30 W., P.M.M. containing 19.98 acres more or less and more particularly described as follows:

The W 1/2 SW 1/4 SE 1/4 Section 17, Twp. 29 N., R. 30 W., P.M.M.

The aforescribed tract of land contains 19.98 acres more or less and is subject to and together with all appurtenant easements of record.

DESCRIPTION TRACT 2

A tract of land near Libby, in Lincoln County Montana, lying in the SW 1/4 SE 1/4 of Section 17 Twp. 29 N., R. 30 W., P.M.M. containing 19.99 acres more or less and more particularly described as follows:

The E 1/2 SW 1/4 SE 1/4 Section 17, Twp. 29 N., R. 30 W., P.M.M.

The aforescribed tract of land contains 19.99 acres more or less and is subject to and together with all appurtenant easements of record.

PURPOSE OF SURVEY

The purpose of this survey is to retrace the boundaries of an existing tract of record and that no new parcels have been created, therefore this survey is exempt from review as a subdivision being completed pursuant to 76-3-404(1)(d) MCA.

CERTIFICATE OF SURVEYOR

STATE OF MONTANA

County of Lincoln

I, Kenneth E. Davis, a registered land surveyor do hereby certify that I have performed the survey shown on the attached plat or that such a survey was performed under my supervision to my best knowledge and ability; that said survey is true and complete as shown and the monuments found and set occupy the position as shown hereon.

Dated April 2 -2010 A.D.

Kenneth E. Davis Registered Land Surveyor No. 4975-S

CERTIFICATE OF LINCOLN COUNTY EXAMINING LAND SURVEYOR:

Examined this 5th day of APRIL 2010, A.D.

Ronald A. Pearson Registration No. 9008LS

STATE OF MONTANA
COUNTY OF LINCOLN

Filed on this 8th day of April 2010, A.D. at 10:15 O'clock A.M.

Tammy D. Lauer by Francis D. Lauer
County Clerk and Recorder Deputy

Davis Surveying Inc.

TROY MONTANA, (406)295-5441

DATE: 10-19-09
DRAWN BY: CJR

Land Projects 2008
FILE: T293017EM.dwg

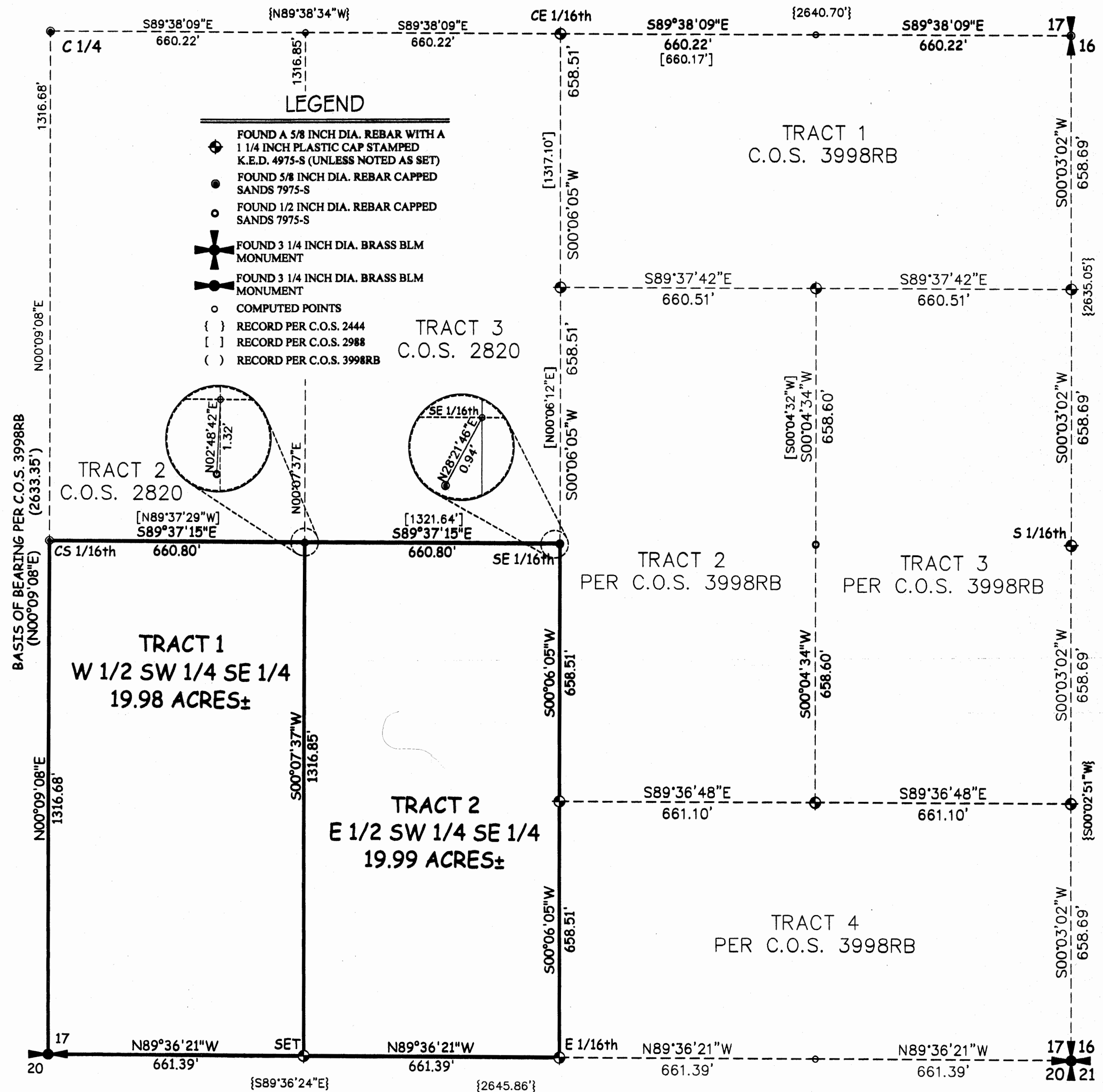
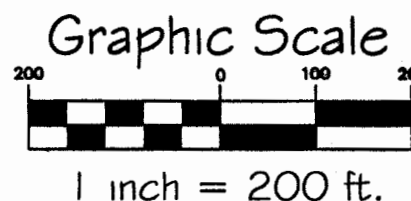

CERTIFICATE OF SURVEY NO. 4200

Doc# 225481