

C.O.S. 3945RB

# CERTIFICATE OF SURVEY: BOUNDARY ADJUSTMENT

16 In the E 1/2 SE 1/4 of Section 17, Twp. 29 N., R. 30 W., P.M.M.  
Tract 3 C.O.S. 2988, E 1/2 NE 1/4 SE 1/4, E 1/2 SE 1/4 SE 1/4, W 1/2 SE 1/4 SE 1/4  
For: Elvie & Rebekah Miller Date: February 2010  
and Lloyd O. & Mary Etta Miller

**CERTIFICATE OF ADJUSTMENT/ PURPOSE**



We, the undersigned property owners, do hereby certify that the purpose of this survey is to relocate a common boundary between adjoining land outside of a platted subdivision; therefore this survey is exempt from review as a subdivision being completed pursuant to Section 76-3-207(1)(a) M.C.A., which states:  
"divisions made outside of a platted subdivision for the purpose of relocating common boundary lines between adjoining properties;"

Dated this 8th day of March, 2010 A.D.

Elvie Miller  
Rebekah Miller  
Lloyd O. Miller  
Mary Etta Miller

STATE OF MONTANA  
County of Lincoln

On this 24th day of March, 2010 A.D. before me, a Notary Public in and for the State of Montana, Elvie & Rebekah Miller, personally appeared known to me to be the persons whose names are subscribed to the within instrument and acknowledged to me that they executed the same.





Notary Public
 6/20/2011

My Commission Expires

STATE OF MONTANA  
County of Lincoln

On this 3rd day of March, 2010 A.D. before me, Notary Public in and for the State of Montana, Lloyd O. & Mary Etta Miller, personally appeared known to me to be the persons who executed the foregoing instrument, and they acknowledged to me that they executed the same.

6/20/2011  
 \_\_\_\_\_  
 Notary Public My Commission Expires

## CERTIFICATE OF SURVEYOR

STATE OF MONTANA  
County of Lincoln

I, Kenneth E. Davis, do hereby certify that I have performed the survey shown on the attached plat of which a survey was performed under my direct supervision to my best knowledge and ability; that said survey is complete as shown and the monuments shown and set occupy the position shown hereon.

Date of this 10<sup>th</sup> day of February, 2010 A.D.

0002  
KENNETH E. DAVIS  
Kenneth E. Davis Registered Land Surveyor No. 4975-S

## 2. SUPER CERTIFICATION

I hereby certify that all real property taxes and special assessments assessed and levied on the land to be divided have been paid.  
Dated this 22 day of February, 2010

Nancy Trotter Higgins By Connie Vogel  
Treasurer Lincoln County Montana

CERTIFICATION OF LINCOLN COUNTY EXAMINING LAND SURVEYOR:

Examined this 15<sup>th</sup> day of FEBRUARY 2010 A.D.

  
Ronald A. Pearson      Registered Land Surveyor No. 9008LS

STATE OF MONTANA  
COUNTY OF LINCOLN

Filed on this 9<sup>th</sup> day of March 2010 A.D. at 9:30  
O'clock A m.

Tammy S. Lowe by Jeannie Davis  
County Clerk and Recorder Deputy

CERTIFICATE OF SURVEY NO. 3998 RB

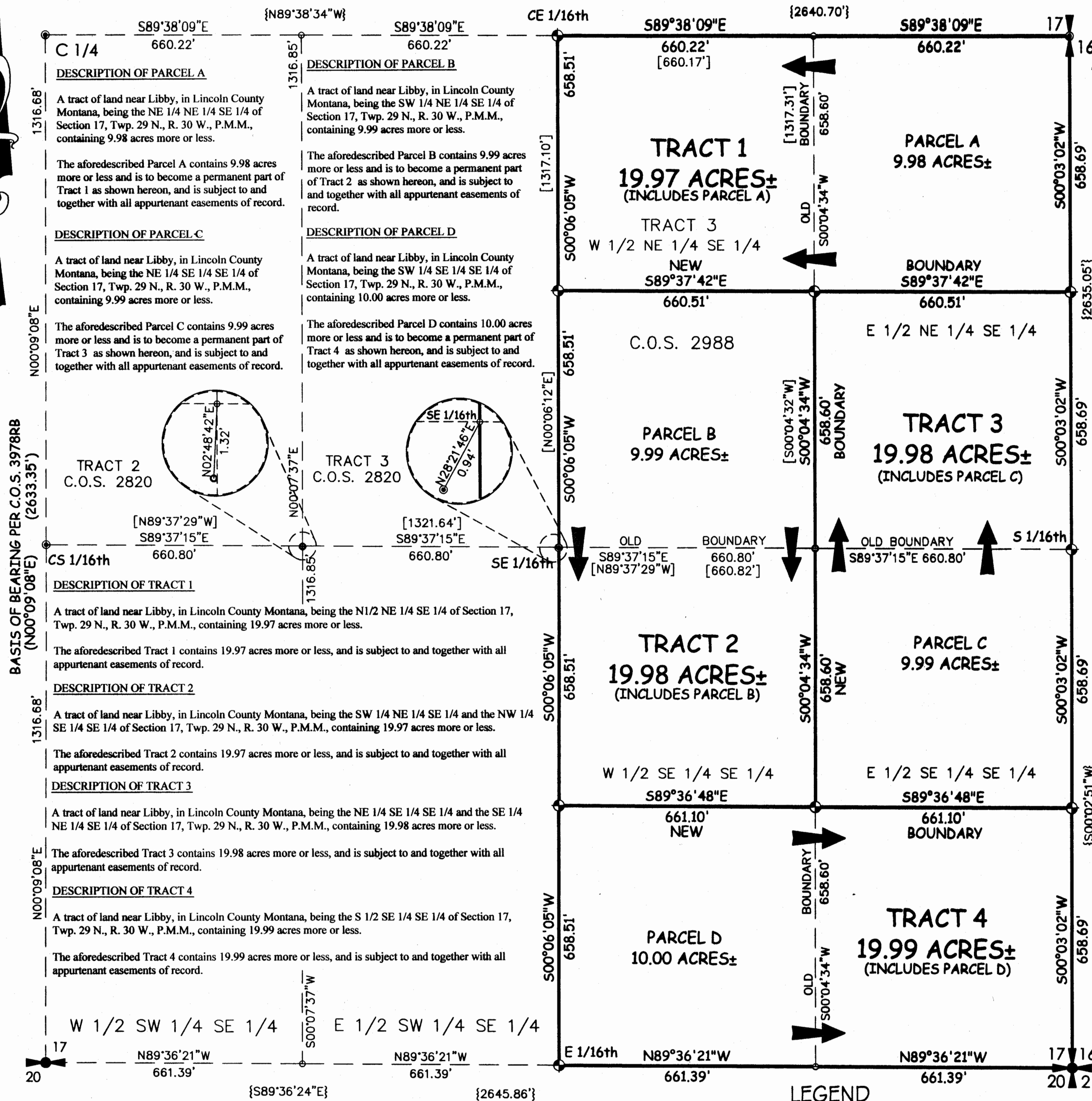

## LEGEND

Davis Surveying Inc.  
TROY MONTANA, (406)295-5441

DATE: 10-19-09	Land Projects 2008
DRAWN BY: CJR	FILE: T293017EM.dwg

 SET A 5/8 INCH DIA. REBAR WITH A 1  
1/4 INCH PLASTIC CAP STAMPED K.E.D.  
4975-S

● FOUND 5/8 INCH DIA. REBAR CAPPED  
SANDS 7975-S

FOUND 1/2 INCH DIA. REBAR CAPPED  
SANDS 7975-S

FOUND 3 1/4 INCH DIA. BRASS BLM  
MONUMENT

 FOUND 3 1/4 INCH DIA. BRASS BLM  
MONUMENT

o COMPUTED POINTS  
{ } RECORD PER C.O.S. 2444

[ ] RECORD PER C.O.S. 2988

( ) RECORD PER C.O.S. 3987RB

Tammy D. Lane by Joanni Lewis  
County Clerk and Recorder Deputy