

CERTIFICATE OF SURVEY

"COURT ORDERED SURVEY"

COURT ORDER NO. DV-08-30

GOVT. LOTS 2 & 3, SW1/4 SE1/4, SECTION 20, T.29N., R.33W., P.M., MT.
LINCOLN COUNTY, MONTANA

FOR: JEREMY BAIRD DATE: DECEMBER 2009

DETAIL "DORR SKEELS ROAD"

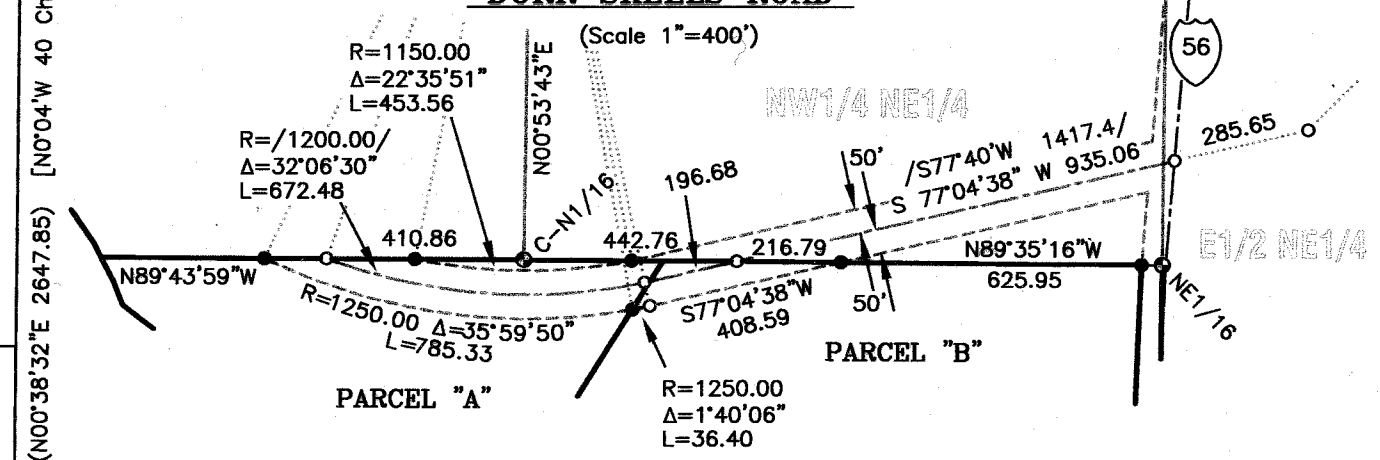

DETAIL MONTANA STATE HIGHWAY 56

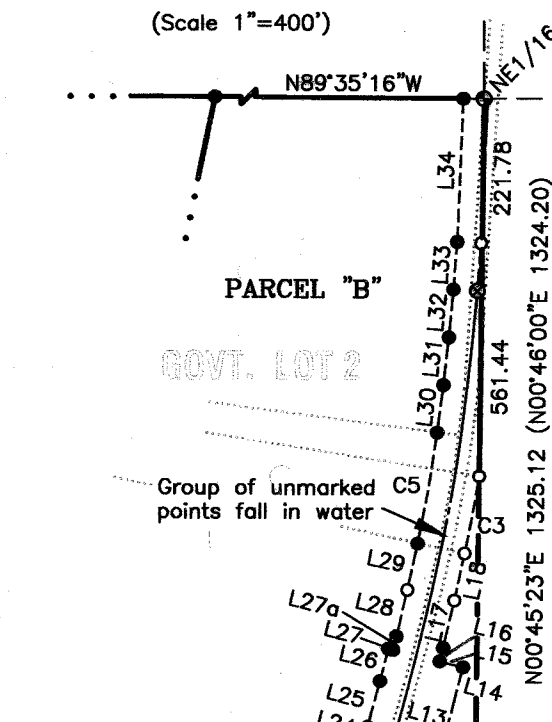

WESTERLY MONTANA HIGHWAY 56 RIGHT-OF-WAY LIMITS

LINE	BEARING	LENGTH	REMARKS
L19	N11°27'28\"E	332.44	
C4			See Curve Data
L21	N16°20'13\"E	1295.88	
L22	N7°39'47\"W	10.00	Change R/W limits
L23	N16°20'13\"E	405.27	
L23a	N16°20'13\"E	204.77	
L24	N16°20'13\"E	17.72	
L25	N15°18'53\"E	99.97	Spiral Curve Chord
L26	N14°18'53\"E	70.16	Spiral Curve Chord
L27	S75°53'39\"E	10.00	Change R/W limits
L27a	N14°18'53\"E	28.85	Spiral Curve Chord
L28	N13°18'53\"E	99.13	Spiral Curve Chord
L29	N12°18'53\"E	99.48	Spiral Curve Chord
C5			See Curve Data
L30	N07°31'53\"E	99.57	Spiral Curve Chord
L31	N06°31'53\"E	99.13	Spiral Curve Chord
L32	N05°31'53\"E	99.13	Spiral Curve Chord
L33	N04°31'53\"E	98.69	Spiral Curve Chord
L34	N02°31'53\"E	297.78	

CURVE	RADIUS	DELTA	LENGTH
C4	5780.00	4°55'58\"	497.62
C5	2815.00	4°47'06\"	235.09

EASTERLY MONTANA HIGHWAY 56 RIGHT-OF-WAY LIMITS

LINE	BEARING	LENGTH	REMARKS
L1	N11°27'28\"E	225.30	
L2	S78°32'32\"E	30.00	Change R/W limits
L3	N11°27'28\"E	87.58	
C1			See Curve Data
L4	N75°25'06\"W	30.00	Change R/W limits
C2			See Curve Data
L5	N16°20'13\"E	350.32	
L6	S73°39'47\"E	20.00	Change R/W limits
L7	N16°20'13\"E	595.66	
L9	N7°39'47\"W	20.00	Change R/W limits
L10	N16°20'13\"E	350.00	
L11	S73°39'47\"E	50.00	Change R/W limits
L12	N16°20'13\"E	629.10	
L13	N15°18'53\"E	102.80	Spiral Curve Chord
L14	N14°18'53\"E	72.14	Spiral Curve Chord
L15	N75°53'39\"W	50.00	Change R/W limits
L16	N14°18'53\"E	29.36	Spiral Curve Chord
L17	N13°18'53\"E	100.87	Spiral Curve Chord
L18	N12°18'53\"E	100.44	Spiral Curve Chord
C3			See Curve Data

CURVE	RADIUS	DELTA	LENGTH
C1	5650.00	3°07'23\"	307.97
C2	5680.00	1°48'35\"	179.41
C3	2915.00	3°13'24\"	163.99

CERTIFICATE OF SURVEY NO. **3996C0**

SHEET 1 OF 2

- ### LEGEND
- SECTION CORNER, A 2 1/2 INCH DIAMETER IRON PIPE WITH BLM BRASS CAP
 - SECTION CORNER, AN UNMARKED COMPUTED POINT
 - ONE-QUARTER CORNER, A 5/8 INCH DIAMETER REBAR WITH PLASTIC CAP MARKED KED 4975S
 - ONE-QUARTER CORNER, AN IRON PIPE WITH 2 INCH DIAMETER BRASS CAP MARKED 2235S
 - ONE-QUARTER CORNER, UNMARKED COMPUTED POINT
 - A 5/8 INCH DIAMETER REBAR WITH PLASTIC CAP MARKED KED 4975S
 - A 2 1/2 INCH DIAMETER IRON PIPE WITH BLM, BRASS CAP
 - A 2 1/2 INCH DIAMETER ALUMINUM PIPE WITH USFS, ALUMINUM CAP, MARKED 7322LS
 - AN IRON PIPE WITH 2 INCH DIAMETER BRASS CAP MARKED 2235S
 - SET A 5/8 INCH DIAMETER REBAR WITH PLASTIC CAP MARKED HUGHES 7322LS
 - SET A "MEG. NAIL" IN PAVEMENT
 - AN UNMARKED COMPUTED POINT

- PARCEL BOUNDARY
- ADJOINING PARCEL BOUNDARY
- SECTION LINE
- SECTION SUBDIVISION LINE
- BULL LAKE SHORELINE
- GLO RECORD
- PLAT No. 435 & 448 RECORD
- PLAT No. 2522A RECORD
- EXISTING ROAD EDGE
- ROAD CENTERLINE
- RIGHT-OF-WAY LIMITS
- CURVE RADIAL LINE
- BUILDING
- COS No. 2145 RECORD
- BOOK 124, PAGE 151-153 RECORD

BULL LAKE MEANDER LINE

LINE	BEARING	LENGTH	LINE	BEARING	LENGTH
L35	S83°26'54\"W	34.26	L53	N06°16'05\"W	126.80
L36	N21°07'09\"E	154.69	L54	N23°59'31\"W	102.27
L37	N05°12'16\"E	43.50	L55	N53°04'02\"W	221.44
L38	N20°51'39\"W	126.44	L57	N54°03'23\"W	163.13
L39	N37°09'21\"W	72.73	L58	N54°03'23\"W	112.66
L40	N56°50'02\"W	130.37	L59	N59°57'20\"W	91.50
L41	N86°18'15\"W	81.06	L60	N31°14'36\"W	89.31
L42	N28°50'22\"W	70.17	L61	N18°46'53\"W	114.80
L43	N10°15'31\"E	90.88	L62	N27°38'53\"W	94.05
L44	N15°35'05\"E	96.33	L63	N42°41'40\"W	86.18
L45	N24°57'37\"E	87.03	L64	N53°16'08\"W	66.91
L46	N40°31'03\"E	83.82	L65	N74°04'34\"W	109.14
L47	N55°09'08\"E	105.39	L66	S89°19'08\"W	76.47
L48	N73°06'25\"E	81.98	L67	S87°37'48\"W	78.79
L49	N65°42'09\"E	104.65	L68	S67°58'09\"W	64.11
L49a	N65°42'09\"E	83.55	L69	N53°26'16\"W	268.22
L50	N44°34'27\"E	115.23	L70	N24°35'00\"W	108.78
L51	N27°45'04\"E	90.51			
L52	N15°36'07\"E	144.56			

LINE	BEARING	LENGTH
L71	N11°27'28\"E	235.11 <241.01>
L72	N11°27'28\"E	<87.66>
C6	CURVE	<312.33>
C7	CURVE	<180.99>
L73	N16°20'13\"E	<350.27>
L74	N16°20'13\"E	197.25 <198.00>
L75	N16°20'13\"E	398.40 <402.0>
L76	N16°20'13\"E	<350.00>
L77	N16°20'13\"E	628.21 <629.09>
L78	N15°18'53\"E	101.03 <100.0>
L79	N14°18'53\"E	<100.0>
L80	N13°18'53\"E	<100.0>
L81	N12°18'53\"E	<100.0>
C8	CURVE	160.85 <160.84>
C9	CURVE	78.34 <78.34>
L82	N07°31'53\"E	<100.0>
L83	N06°31'53\"E	<100.0>
L84	N05°31'53\"E	<100.0>
L85	N04°31'53\"E	<100.0>
L86	N02°31'53\"E	78.66 <320.53>
L87	N02°31'53\"E	221.95

CURVE	RADIUS	DELTA	LENGTH
C6	<5730.0>	3°07'23\"	312.33 <312.34>
C7	<5730.0>	1°48'35\"	<180.99>
C8	<2865.0>	3°13'23\"	161.16 <160.84>
C9	<2865.0>	1°33'37\"	78.02 <78.33>

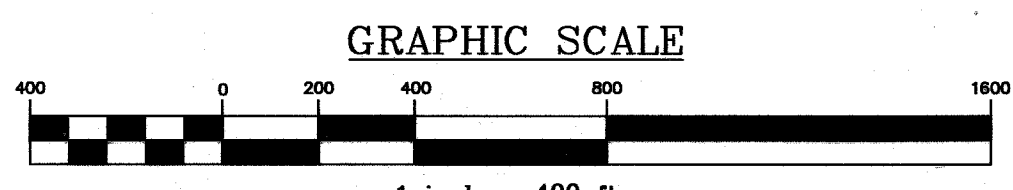

BASIS OF BEARING

The basis of bearing for this survey is N89°33'25\"W, as shown on COS No. 2145, between the Northeast Section Corner, Section 20, a 2 1/2 inch diameter iron pipe with BLM brass cap and the North One-Quarter Corner, Section 20, an iron pipe with 2 inch diameter brass cap marked 2235S.



Final plat approval P.F. # 10425 Doc # 224659
Judgement P.F. # 10434 Doc # 224658

CERTIFICATE OF SURVEY

"COURT ORDERED SURVEY"

COURT ORDER NO. DV-08-30

GOV'T. LOTS 2 & 3, SW1/4 SE1/4, SECTION 20, T.29N., R.33W., P.M.,MT.

LINCOLN COUNTY, MONTANA

FOR: JEREMY BAIRD

DATE: DECEMBER 2009

LEGAL DESCRIPTION, PARCEL "A"

An irregular tract of land, southerly from Troy, Montana, Lincoln County, lying within Government Lot 2, Section 20, T.29N., R.33W., P.M.,MT., and more particularly described as follows:

COMMENCING at the C-N 1/16th Corner, a 5/8 inch diameter rebar with plastic cap marked KED 4975S and the TRUE POINT OF BEGINNING:
 Thence along a 1/16th Subdivision Line, S89°35'16"E, 224.02 feet to a set 5/8 inch diameter rebar with plastic cap marked HUGHES, 7322LS, lying on the northerly Right-of-Way Limits of U.S. Forest Service, "Dorr Skeels Road", being 100 feet wide; Thence along said Subdivision Line, S89°35'16"E, 65.22 feet to a set 5/8 inch diameter rebar with plastic cap marked HUGHES, 7322LS; Thence S25°16'41"W, 108.04 feet to a set 5/8 inch diameter rebar with plastic cap marked HUGHES, 7322LS lying on southerly Right-of-Way limits of said road; Thence S16°22'34"W, 311.03 feet to a set 5/8 inch diameter rebar with plastic cap marked HUGHES, 7322LS; Thence S30°27'40"E, 150.59 feet to a set 5/8 inch diameter rebar with plastic cap marked HUGHES, 7322LS; Thence S29°54'27"W, 231.56 feet to a set Witness Corner, a 5/8 inch diameter rebar with plastic cap marked HUGHES, 7322LS; Thence along said line, S29°54'27"W, 13.00 feet to an unmarked computed point on the shoreline of "Bull Lake"; Thence along said shoreline, through the following unmarked computed points: N54°03'23"W, 112.66 feet; Thence N59°57'20"W, 91.50 feet; Thence N31°14'36"W, 89.31 feet; Thence N18°46'53"W, 114.80 feet; Thence N27°38'53"W, 94.05 feet; Thence N42°41'40"W, 86.18 feet; Thence N53°16'08"W, 66.91 feet; Thence N74°04'34"W, 109.14 feet; Thence S89°19'08"W, 76.47 feet; Thence S87°37'48"W, 78.79 feet; Thence S67°58'09"W, 64.11 feet; Thence N53°26'16"W, 268.22 feet; Thence N24°35'00"W, 108.78 feet to a set 5/8 inch diameter rebar with plastic cap marked HUGHES, 7322LS; Thence along said Subdivision Line, S89°43'59"E, 340.17 feet to a set 5/8 inch diameter rebar with plastic cap marked HUGHES, 7322LS lying on southerly Right-of-Way limits of said road; Thence along said subdivision line S89°43'59"E, 313.09 feet lying on northerly Right-of-Way limits of said road, a set 5/8 inch diameter rebar with plastic cap marked HUGHES, 7322LS; Thence along said line S89°43'59"E, 226.61 feet to a 5/8 inch diameter rebar with plastic cap marked KED 4975S and the TRUE POINT OF BEGINNING, containing 9.083 acres. Subject to and together with all appurtenant easements of record.

LEGAL DESCRIPTION, PARCEL "B"

An irregular tract of land, southerly from Troy, Montana, Lincoln County, lying within Government Lots 2 and 3, Section 20, T.29N., R.33W., P.M.,MT., and more particularly described as follows:

COMMENCING at the NE 1/16th Corner, a 5/8 inch diameter iron rebar with plastic cap marked KED 4975S; Thence N89°35'16"W, 43.15 feet to a set 5/8 inch diameter rebar with plastic cap marked HUGHES, 7322LS and the TRUE POINT OF BEGINNING:
 Thence along a 1/16th Subdivision Line, N89°35'16"W, 625.95 feet to a set 5/8 inch diameter rebar with plastic cap marked HUGHES, 7322LS on the southerly Right-of-Way Limits of U.S. Forest Service, "Dorr Skeels Road", being 100 feet wide; Thence along said subdivision line, N89°35'16"W, 370.30 feet to a set 5/8 inch diameter rebar with plastic cap marked HUGHES, 7322LS; Thence S25°16'41"W, 108.04 feet to a set 5/8 inch diameter rebar with plastic cap marked HUGHES, 7322LS on the southerly Right-of-Way Limits, said road; Thence S16°22'34"W, 311.03 feet to a set 5/8 inch diameter rebar with plastic cap marked HUGHES, 7322LS; Thence S30°27'40"E, 150.59 feet to a set 5/8 inch diameter rebar with plastic cap marked HUGHES, 7322LS; Thence S29°54'27"W, 231.56 feet to a set Witness Corner, a 5/8 inch diameter rebar with plastic cap marked HUGHES, 7322LS; Thence along said line, S29°54'27"W, 13.00 feet to an unmarked computed point on the shoreline of "Bull Lake"; Thence along said shoreline, through the following unmarked computed points: Thence S54°03'23"E, 163.13 feet; Thence S53°04'02"E, 221.44 feet; Thence S23°59'31"E, 102.27 feet; Thence S06°16'05"E, 126.60 feet; Thence S15°36'07"W, 144.56 feet; Thence S27°45'04"W, 90.51 feet; Thence S44°34'27"W, 115.23 feet; Thence S65°42'09"W, 83.55 feet to a set 5/8 inch diameter rebar with plastic cap marked HUGHES, 7322LS; Thence along the southerly boundary of Parcel "B", S89°35'09"E, 786.69 feet to a set 5/8 inch diameter rebar with plastic cap marked HUGHES, 7322LS and the westerly Right-of-Way limits of "Montana State Highway, No. 56"; Thence along said limits through the following, set 5/8 inch diameter rebar with plastic caps marked HUGHES, 7322LS: N16°20'13"E, 204.77 feet to a Section Subdivision Line; Thence continue along said limits; N16°20'13"E, 17.72 feet; Thence N15°18'53"E, 99.97 feet; Thence N14°18'53"E, 70.16 feet; Thence S75°53'39"E, 10.00 feet; Thence N14°18'53"E, 28.85 feet; Thence N13°18'53"E, 99.13 feet, an unmarked computed point; Thence N12°18'53"E, 99.48 feet to a point of curve to the left having a radius of 2,815.00 feet and a central angle of 04°47'06"; thence northerly along the arc, 235.09 feet; Thence N07°31'53"E, 99.57 feet; Thence N06°31'53"E, 99.13 feet; Thence N05°31'53"E, 99.13 feet; Thence N04°31'53"E, 98.69 feet; Thence N02°31'53"E, 297.78 feet to a set 5/8 inch diameter rebar with plastic cap marked HUGHES, 7322LS and the TRUE POINT OF BEGINNING, containing 31.625 acres. Subject to and together with all appurtenant easements of record.

VICINITY DIAGRAM

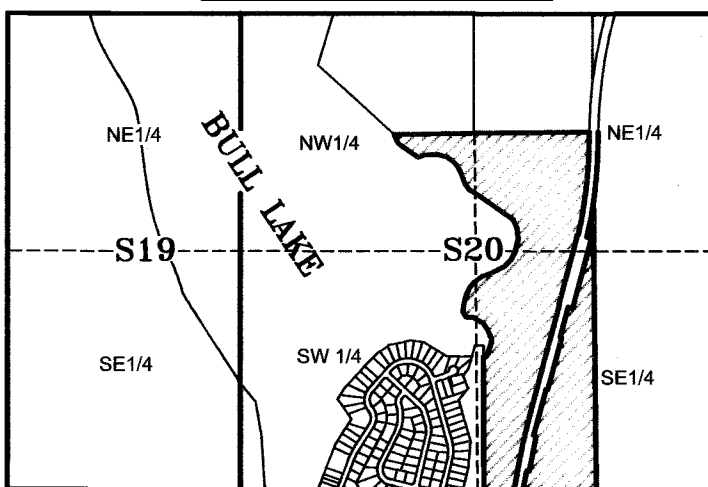

METHOD OF SURVEY

A total station with data collector and a RB GPS system were used with GPS radial procedures to tie the previously set controlling corners and road alignments by Kelly Rooney, January 14, 2009.

HISTORY OF SURVEYS

- 1903 - Original GLO Survey, Fractional Subdivisions and Meanders, T29N R33W, John P Henselwood
- 1957 - Plat No. 435 and 448, Dorr Skeels Road Right-of-Way, U.S. Forest Service
- 1959 - Book 124, Pages 151 and 153, Bargain and Sale Deed, State Highway No. 56 Right-of-Way, State Highway Commission of Montana
- 1970 - Plat No. 2522A, "Angel Island Subdivision", Philip L Sargent, 2235S
- 1993 - COS No. 2145, Adjoining Tract, Kenneth E Davis, 4975S

EXAMINING LAND SURVEYOR'S CERTIFICATION

Examined this 3rd day of February 2010, A.D.

Ronald A. Pearson, PLS, 9008LS Lincoln County Examining Land Surveyor

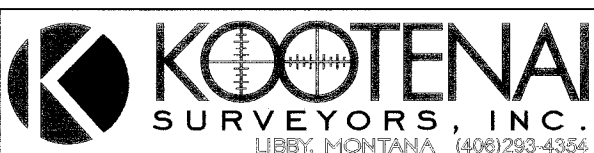

LEGAL DESCRIPTION, PARCEL "C"

An irregular tract of land, southerly from Troy, Montana, Lincoln County, lying within Government Lot 3, SW1/4 SE1/4, Section 20, T.29N., R.33W., P.M.,MT., and more particularly described as follows:

COMMENCING at the E 1/16th Corner between Sections 20 and 29, a set 5/8 inch diameter rebar with plastic cap marked HUGHES, 7322LS; Thence along said line, N89°36'43"W, 916.68 feet to a set 5/8 inch diameter rebar with plastic cap marked HUGHES, 7322LS and the TRUE POINT OF BEGINNING:
 Thence along said line N89°36'43"W, 329.44 feet to a set 5/8 inch diameter rebar with plastic cap marked HUGHES, 7322LS; Thence N00°52'58"E, 1,490.00 feet to a set 5/8 inch diameter rebar with plastic cap marked HUGHES, 7322LS and the shoreline of "Bull Lake"; Thence along said line through the following unmarked computed points: N83°26'54"E, 34.26 feet; Thence N21°07'09"E, 154.69 feet; Thence N05°12'16"E, 43.50 feet; Thence N20°51'39"W, 126.44 feet; Thence N37°09'21"W, 72.73 feet; Thence N56°50'02"W, 130.37 feet; Thence N86°18'15"W, 81.06 feet; Thence N28°50'22"W, 70.17 feet; Thence N10°15'31"E, 90.88 feet; Thence N15°35'05"E, 96.33 feet; Thence N24°57'37"E, 87.03 feet; Thence N40°31'03"E, 83.82 feet; Thence N55°09'08"E, 105.39 feet; Thence N73°06'25"E, 81.98 feet; Thence N65°42'09"E, 104.65 feet to a set 5/8 inch diameter rebar with plastic cap marked HUGHES, 7322LS; Thence S89°35'09"E, 786.69 feet to a set 5/8 inch diameter rebar with plastic cap marked HUGHES, 7322LS on the easterly Right-of-Way limits of "Montana State Highway, No. 56"; Thence along said limits through the following courses, monumented by 5/8 inch diameter rebar with plastic caps marked HUGHES, 7322LS: S16°20'13"W, 405.27 feet; Thence S73°39'47"E, 10.00 feet; Thence S16°20'13"W, 1,295.88 feet to the point of curve of a non tangent curve to the left, of which the radius point lies S73°36'34"E, a radial of 5,780.00 feet; thence southerly along the arc, through a central angle of 04°55'58", 497.62 feet; Thence S11°27'28"W, 332.44 feet to a set 5/8 inch diameter rebar with plastic cap marked HUGHES, 7322LS and the TRUE POINT OF BEGINNING, containing 36.193 acres. Subject to and together with all appurtenant easements of record.

LEGAL DESCRIPTION, PARCEL "D"

An irregular tract of land, southerly from Troy, Montana, Lincoln County, lying within Government Lot 3, SW1/4 SE1/4, Section 20, T.29N., R.33W., P.M.,MT., and more particularly described as follows:

COMMENCING at the Section Corner of Sections 20, 21, 28 and 29, a 2 1/2 inch diameter iron pipe with BLM, brass cap; Thence along the Section Line between Sections 20 and 29, N89°36'43"W, 1,346.13 feet to the E 1/16th Corner between said Sections, a set 5/8 inch diameter rebar with plastic cap marked HUGHES, 7322LS and the TRUE POINT OF BEGINNING:
 Thence along said Section line, N89°36'43"W, 814.79 feet to a set 5/8 inch diameter rebar with plastic cap marked HUGHES, 7322LS and the easterly Right-of-Way limits of Montana State Highway No. 56; Thence along said limits through the following courses, monumented by set 5/8 inch diameter rebar with plastic caps marked HUGHES, 7322LS: N11°27'28"E, 225.30 feet; Thence S78°32'32"E, 30.00 feet; Thence N11°27'28"E, 87.58 feet to point of a curve to the right having a radius of 5,650.00 feet and a central angle of 03°07'23"; thence northerly along the arc, 307.97 feet; Thence N75°25'06"W, 30.00 feet to point of curve of a non tangent curve to the right, of which the radius point lies S75°25'06"E, a radial of 5,680.00 feet; thence northerly along the arc, through a central angle of 01°48'35", 179.41 feet; Thence N16°20'13"E, 350.32 feet; Thence S73°39'47"E, 20.00 feet; Thence N16°20'13"E, 595.66 feet; Thence N73°39'47"W, 20.00 feet; Thence N16°20'13"E, 350.00 feet; Thence S73°39'47"E, 50.00 feet; Thence N16°20'13"E, 629.10 feet; Thence N15°18'53"E, 102.80 feet; Thence N14°18'53"E, 72.14 feet; Thence N75°53'39"W, 50.00 feet; Thence N14°18'53"E, 29.36 feet; Thence N13°18'53"E, 100.87 feet; Thence N12°18'53"E, 100.44 feet to a point of curve to the left having a radius of 2,915.00 feet and a central angle of 03°13'24"; thence northerly along the arc, 163.99 feet to a set 5/8 inch diameter rebar with plastic cap marked HUGHES, 7322LS on a 1/16th Subdivision Line of said Section 20; Thence along said Subdivision Line, S00°45'23"W, 541.92 feet to the C-E 1/16 Corner, a set 5/8 inch diameter rebar with plastic cap marked HUGHES, 7322LS; Thence along said Subdivision Line, S00°34'03"W, 1322.64 feet to an unmarked computed point; Thence along said line, S00°34'03"W, 1322.64 feet to a set 5/8 inch diameter rebar with plastic cap marked HUGHES, 7322LS and the TRUE POINT OF BEGINNING, containing 28.626 acres. Subject to and together with all appurtenant easements of record.

PURPOSE OF SURVEY AND OWNER'S CERTIFICATION

We, Ronald L. Anderson, Richard R. Anderson, Jane P. Anderson, Diane Lynn Hutton, and John Alan Hutton, owner's of record hereby Certify that the purpose of this survey and division of land is by order of a court judgement and is therefore Exempt from review as a subdivision pursuant to 76-3-201(1)(a), a division of land "is created by order of any court of record in this state or by operation of law, or divisions which, in the absence of agreement between the parties to the sale, could be created by an order of any court in this state pursuant to the law of eminent domain, Title 70, Chapter 30, Parts 1, 2 and 3, MCA": Furthermore, We Certify that the division is Exempt from Department of Environmental Quality review pursuant to MCA 76-4-125(2)(a), "the exclusions cited in 73-3-201"

Ronald L. Anderson, Trustee for the Anderson-Hutton Family Trust
 Richard R. Anderson
 Jane P. Anderson
 Diane Lynn Hutton, formerly known as Diane Lynn Hutton Baird
 John Alan Hutton

12/9/09
 1/8/200
 12/11/09
 01/26/2010
 01/30/10

ACKNOWLEDGMENT

The foregoing Exemption was subscribed and acknowledged before me a Notary Public for the State of Montana County of Lincoln by the named person Monica Anderson on this 9th day of December 2009 in witness whereof, I have hereunto set my hand and affixed my notarial seal. Monica Anderson residing in: Libby My Commission expires: 04/26/2011

ACKNOWLEDGMENT

The foregoing Exemption was subscribed and acknowledged before me a Notary Public for the State of Virginia County of Fairfax by the named person Jane P. Anderson on this 11 day of December 2009 in witness whereof, I have hereunto set my hand and affixed my notarial seal. Suzanne K. Baird residing in: Norham My Commission expires: 08/31/13

ACKNOWLEDGMENT

The foregoing Exemption was subscribed and acknowledged before me a Notary Public for the State of California County of Mendocino by the named person Richard R. Anderson on this 6th day of January 2010 in witness whereof, I have hereunto set my hand and affixed my notarial seal. Carole C. Jones residing in: Ukiah, CA My Commission expires: Feb 23, 2015

ACKNOWLEDGMENT

The foregoing Exemption was subscribed and acknowledged before me a Notary Public for the State of Washington County of King by the named person Diane Hutton on this 26 day of Jan in witness whereof, I have hereunto set my hand and affixed my notarial seal. Regina Fusim residing in: Mercer Island My Commission expires: 10/31/13

ACKNOWLEDGMENT

The foregoing Exemption was subscribed and acknowledged before me a Notary Public for the State of Arizona County of Mazasa by the named person John Alan Hutton on this 31 day of January 2010 in witness whereof, I have hereunto set my hand and affixed my notarial seal. Thomas Scherpenberg residing in: Arizona My Commission expires: 4/15/13

LAND SURVEYOR'S CERTIFICATION

I hereby certify that I am a Registered Land Surveyor in the State of Montana, that the survey shown on this "Certificate of Survey" has been prepared under my supervision and in accordance with the Montana Code Annotated, Sections 76-3-101 through 76-3-625, and the Lincoln County Regulations adopted pursuant thereto.

Alvah F. Hughes 7322LS Jan 31, 2010 Date

CLERK AND RECORDER'S CERTIFICATION

State of Montana, County of Lincoln, filed this 25th day of February 2010, at 3:15 o'clock P.M.
Tommy D. Law by Carrie Ann
 Lincoln County Clerk & Recorder Deputy

CERTIFICATE OF SURVEY NO. # 399600 Doc # 24660

Shine plat approval P.F. # 10485 Doc 24659
 JUDGMENT P.F. # 10484 Doc 24658

