

CERTIFICATE OF SURVEY

SW 1/4, Section 15, T33N R26W, P.M., M. Lincoln County, Montana

OWNERS/
FOR: JACK E. NELSON, DOUGLAS GREENSHIELDS, CATHY GREENSHIELDS

PURPOSE: BOUNDARY LINE ADJUSTMENT

DATE: DECEMBER 21, 2009



SCALE: 1" = 200'

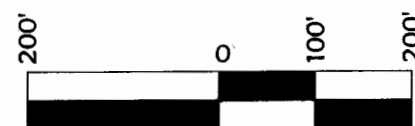

LINE	BEARING	LENGTH
L1	N20°53'07"E	89.70'
L2	N20°53'07"E	78.30'
L3	N20°53'07"E	66.90'
L4	N52°37'51"E	272.33'
L5	N52°37'51"E	272.33'
L6	N52°37'51"E	272.33'
L7	N56°34'50"E	153.27'
L8	N56°34'50"E	153.27'
L9	N56°34'50"E	153.27'
L10	N15°03'05"E	165.95'
L11	N15°03'05"E	165.95'
L12	N15°03'05"E	165.95'
L13	N24°12'11"E	141.03'
L14	N24°12'11"E	154.45'
L15	N24°12'11"E	167.87'

CURVE	DELTA	RADIUS	LENGTH	CHORD BEARING	CHORD LENGTH
C1	31°44'45"	210.00'	116.35'	S36°45'29"W	114.87'
C2	31°44'45"	180.00'	99.73'	S36°45'29"W	98.46'
C3	31°44'45"	150.00'	83.11'	S36°45'29"W	82.05'
C4	38°18'15"	185.00'	123.68'	N33°28'44"E	121.39'
C5	38°18'15"	215.00'	143.74'	N33°28'44"E	141.07'
C6	38°18'15"	245.00'	163.79'	N33°28'44"E	160.76'
C7	63°26'18"	120.00'	132.86'	S46°02'45"W	126.18'
C8	63°26'18"	90.00'	99.65'	S46°02'45"W	94.64'
C9	63°26'18"	60.00'	66.43'	S46°02'45"W	63.09'
C10	21°11'04"	470.00'	173.78'	N67°10'22"E	172.79'
C11	21°11'04"	500.00'	184.87'	N67°10'22"E	183.82'
C12	21°11'04"	530.00'	195.96'	N67°10'22"E	194.85'
C13	41°31'45"	190.00'	137.72'	N35°48'57"E	134.72'
C14	41°31'45"	220.00'	159.46'	N35°48'57"E	155.99'
C15	41°31'45"	250.00'	181.21'	N35°48'57"E	177.26'
C16	29°40'21"	45.00'	23.30'	N00°12'55"E	23.05'
C17	29°40'21"	75.00'	38.84'	N00°12'55"E	38.41'
C18	29°40'21"	105.00'	54.38'	N00°12'55"E	53.77'
C19	38°49'27"	330.00'	223.61'	S04°47'27"W	219.36'
C20	38°49'27"	300.00'	203.28'	S04°47'27"W	199.42'
C21	38°49'27"	270.00'	182.95'	S04°47'27"W	179.47'

S16 S15 (S89°54'03"E 1317.13' Rec)
BLM BRASS CAP PER C. OF S. 1032 ALUMINUM MONUMENT PER C. OF S. 1032

Resulting Parcel - Parcel C
(W1/2 SW1/4 excepting Parcel A)
±65.94 Acres

- LEGEND**
- ✚ FOUND SECTION CORNER AS NOTED
 - ⊥ 1/4 CORNER AS NOTED
 - ⊙ 1/16 CORNER AS NOTED
 - SET 5/8" BY 24" REBAR WITH PLASTIC CAP MARKED "MARQUARDT 73285", MONUMENTS NOT SET AT THIS TIME DUE TO SNOW (SEE CERTIFICATE OF SURVEYOR)
 - (N90°00'00"W 100.00' Rec) RECORD DIMENSIONS PER C. OF S. 1032 (BOUNDARIES NOT RETRACED THIS SURVEY)

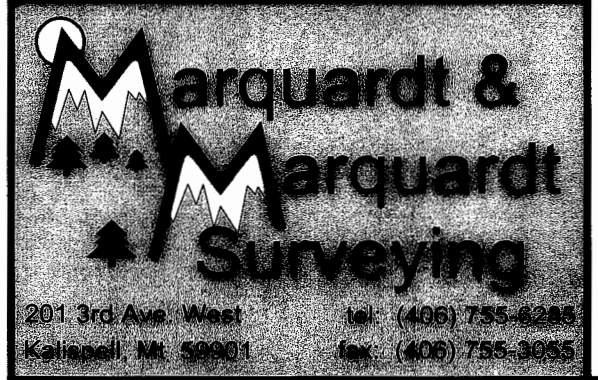
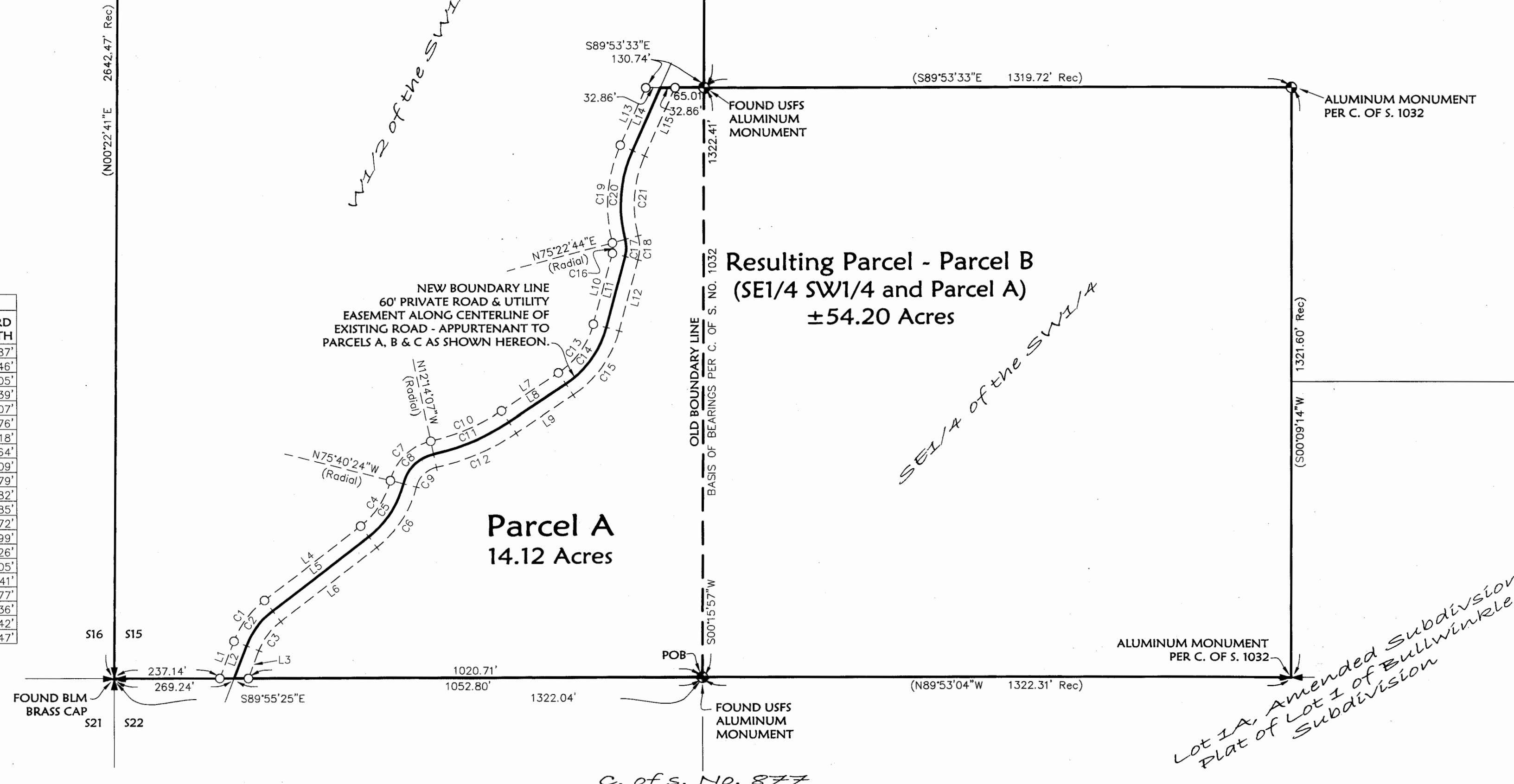

NOTE:
NO SEARCH HAS BEEN MADE FOR EASEMENTS AFFECTING THIS PROPERTY AND THIS SURVEY DOES NOT PURPORT TO SHOW ALL APPURTENANT EASEMENTS.

Date: December 21, 2009	Field Crew: BP SM
Project Name: Greenshields	Revision Date: n/a
Filename: BLA	Project Number: 09-153
	Drawn By: A

OWNERS/
FOR: JACK E. NELSON, DOUGLAS GREENSHIELDS, CATHY GREENSHIELDS

PURPOSE: BOUNDARY LINE ADJUSTMENT

DATE: DECEMBER 21, 2009

CERTIFICATE OF SURVEY

SW 1/4, Section 15, T33N R26W, P.M., M.
Lincoln County, Montana

Parcel A

That portion of the Southwest 1/4 of Section 15, Township 33 North, Range 26 West, P.M., M., Lincoln County, Montana, described as follows:
Beginning at the Southeast corner of the Southwest 1/4 of the Southwest 1/4;
Thence along the South line of the Southwest 1/4 of the Southwest 1/4, North 89°55'25" West 1052.80 feet;
Thence North 20°53'07" East 78.30 feet to the beginning of a 180.00 foot radius curve to the right;
Thence Northeasterly along the curve thru a central angle of 31°44'45" through an arc length of 99.73 feet;
Thence North 52°37'51" East 272.33 feet to the beginning of a 215.00 foot radius curve to the left;
Thence Northeasterly along the curve thru a central angle of 38°18'15" through an arc length of 143.74 feet to a point on a 90.00 foot radius reverse curve concave Southeasterly, having a radial bearing of South 75°40'24" East;
Thence Northeasterly along the curve thru a central angle of 63°26'18" through an arc length of 99.65 feet to a point on a 500.00 foot radius reverse curve concave Northwesterly, having a radial bearing of South 12°14'07" East;
Thence Northeasterly along the curve thru a central angle of 21°11'04" through an arc length of 184.87 feet;
Thence North 56°34'50" East 153.27 feet to the beginning of a 220.00 foot radius curve to the left;
Thence Northeasterly along the curve thru a central angle of 41°31'45" through an arc length of 159.46 feet;
Thence North 15°03'05" East 165.95 feet to the beginning of a 75.00 foot radius curve to the left;
Thence Northerly along the curve thru a central angle of 29°40'21" through an arc length of 38.84 feet to a point on a 300.00 foot radius reverse curve concave Easterly, having a radial bearing of North 75°22'44" East;
Thence Northerly along the curve thru a central angle of 38°49'27" through an arc length of 203.28 feet;
Thence North 24°12'11" East 154.45 feet;
Thence South 89°53'33" East 97.87 feet to the Northeast corner of the Southwest 1/4 of the Southwest 1/4;
Thence along the East line of the Southwest 1/4 of the Southwest 1/4, South 00°15'57" West 1322.41 feet to the Point of Beginning, containing 14.12 acres of land all as shown hereon.
Subject to and together with easements of record.
Subject to and together with easements as shown hereon.

Parcel B

The Southeast 1/4 of the Southwest 1/4 of Section 15, Township 33 North, Range 26 West, P.M., M., Lincoln County, Montana, together with that portion of the Southwest 1/4 of Section 15, Township 33 North, Range 26 West, P.M., M., Lincoln County, Montana, described as follows:
Beginning at the Southeast corner of the Southwest 1/4 of the Southwest 1/4;
Thence along the South line of the Southwest 1/4 of the Southwest 1/4, North 89°55'25" West 1052.80 feet;
Thence North 20°53'07" East 78.30 feet to the beginning of a 180.00 foot radius curve to the right;
Thence Northeasterly along the curve thru a central angle of 31°44'45" through an arc length of 99.73 feet;
Thence North 52°37'51" East 272.33 feet to the beginning of a 215.00 foot radius curve to the left;
Thence Northeasterly along the curve thru a central angle of 38°18'15" through an arc length of 143.74 feet to a point on a 90.00 foot radius reverse curve concave Southeasterly, having a radial bearing of South 75°40'24" East;
Thence Northeasterly along the curve thru a central angle of 63°26'18" through an arc length of 99.65 feet to a point on a 500.00 foot radius reverse curve concave Northwesterly, having a radial bearing of South 12°14'07" East;
Thence Northeasterly along the curve thru a central angle of 21°11'04" through an arc length of 184.87 feet;
Thence North 56°34'50" East 153.27 feet to the beginning of a 220.00 foot radius curve to the left;
Thence Northeasterly along the curve thru a central angle of 41°31'45" through an arc length of 159.46 feet;
Thence North 15°03'05" East 165.95 feet to the beginning of a 75.00 foot radius curve to the left;
Thence Northerly along the curve thru a central angle of 29°40'21" through an arc length of 38.84 feet to a point on a 300.00 foot radius reverse curve concave Easterly, having a radial bearing of North 75°22'44" East;
Thence Northerly along the curve thru a central angle of 38°49'27" through an arc length of 203.28 feet;
Thence North 24°12'11" East 154.45 feet;
Thence South 89°53'33" East 97.87 feet to the Northeast corner of the Southwest 1/4 of the Southwest 1/4;
Thence along the East line of the Southwest 1/4 of the Southwest 1/4, South 00°15'57" West 1322.41 feet to the Point of Beginning, containing as a whole, 54.20 acres, more or less, of land all as shown hereon.
Subject to and together with easements of record.
Subject to and together with easement as shown hereon.

Parcel C

The West 1/2 of the Southwest 1/4 of Section 15, Township 33 North, Range 26 West, P.M., M., Lincoln County, Montana, excepting therefrom that portion of the Southwest 1/4 of Section 15, Township 33 North, Range 26 West, P.M., M., Lincoln County, Montana, described as follows:
Beginning at the Southeast corner of the Southwest 1/4 of the Southwest 1/4;
Thence along the South line of the Southwest 1/4 of the Southwest 1/4, North 89°55'25" West 1052.80 feet;
Thence North 20°53'07" East 78.30 feet to the beginning of a 180.00 foot radius curve to the right;
Thence Northeasterly along the curve thru a central angle of 31°44'45" through an arc length of 99.73 feet;
Thence North 52°37'51" East 272.33 feet to the beginning of a 215.00 foot radius curve to the left;
Thence Northeasterly along the curve thru a central angle of 38°18'15" through an arc length of 143.74 feet to a point on a 90.00 foot radius reverse curve concave Southeasterly, having a radial bearing of South 75°40'24" East;
Thence Northeasterly along the curve thru a central angle of 63°26'18" through an arc length of 99.65 feet to a point on a 500.00 foot radius reverse curve concave Northwesterly, having a radial bearing of South 12°14'07" East;
Thence Northeasterly along the curve thru a central angle of 21°11'04" through an arc length of 184.87 feet;
Thence North 56°34'50" East 153.27 feet to the beginning of a 220.00 foot radius curve to the left;
Thence Northeasterly along the curve thru a central angle of 41°31'45" through an arc length of 159.46 feet;
Thence North 15°03'05" East 165.95 feet to the beginning of a 75.00 foot radius curve to the left;
Thence Northerly along the curve thru a central angle of 29°40'21" through an arc length of 38.84 feet to a point on a 300.00 foot radius reverse curve concave Easterly, having a radial bearing of North 75°22'44" East;
Thence Northerly along the curve thru a central angle of 38°49'27" through an arc length of 203.28 feet;
Thence North 24°12'11" East 154.45 feet;
Thence South 89°53'33" East 97.87 feet to the Northeast corner of the Southwest 1/4 of the Southwest 1/4;
Thence along the East line of the Southwest 1/4 of the Southwest 1/4, South 00°15'57" West 1322.41 feet to the Point of Beginning, containing 64.94 acres, more or less, all as shown hereon.
Subject to and together with easements of record.
Subject to and together with easements as shown hereon.

Owner Certification
We hereby certify that the purpose of this division of land is to relocate a common boundary line between adjoining properties outside a platted subdivision and that no additional parcels are hereby created. Therefore, this division of land is exempt from review as a subdivision pursuant to Section 76-3-207(1)(a), MCA.

Jack E. Nelson
JACK E. NELSON
Douglas Greenshields
DOUGLAS GREENSHIELDS

Cathy Greenshields
CATHY GREENSHIELDS

STATE OF Montana : ss.
County of Lincoln

This instrument was signed and acknowledged before me on January 27, 2010
by DOUGLAS GREENSHIELDS & CATHY GREENSHIELDS.

Charity L. Waldo
Printed Name: Charity L. Waldo
Notary Public for the State of Montana
Residing at Euwaka, Montana
My Commission Expires April 26, 2012

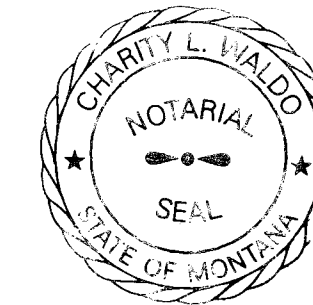

STATE OF Montana : ss.
County of Lincoln

This instrument was signed and acknowledged before me on January 25, 2010
by JACK E. NELSON

Charity L. Waldo
Printed Name: Charity L. Waldo
Notary Public for the State of Montana
Residing at Euwaka, Montana
My Commission Expires April 26, 2012

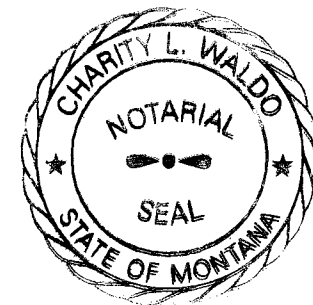

CERTIFICATE OF SURVEYOR
I, Dawn Marquardt, a Professional Land Surveyor, do hereby certify that the monuments indicated hereon to be set will be set no later than July 1, 2010.

Dawn Marquardt
DAWN MARQUARDT
Registration No. 73285
Date 1-20-2010

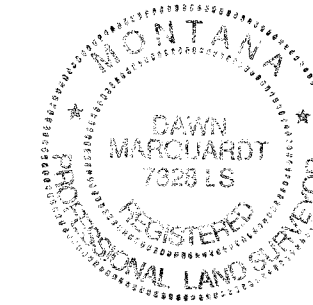

Examined: January 15, 2010

Ronald A. Pearson
Lincoln County Examining Land Surveyor
Ronald A. Pearson, 9008LS

I hereby certify that all real property taxes and special assessments assessed and levied on the land to be divided have been paid.

Dated the 4th day of February, 2010.
Nancy Truhler Higgins
By *Cornie Vogel*
Treasurer, Lincoln County, Montana

STATE OF MONTANA
County of Lincoln
Filed on the 4th day of February, 2010 A.D., at 11:40 o'clock A.m.

Johnny D. Lauer
County Clerk and Recorder
By *Jeanie Dennis*
Deputy

Instrument Record No. 224310
CERTIFICATE OF SURVEY NO. 3983RB

Date: December 21, 2009	Field Crew: BP SM
Project Name: Greenshields	Revision Date: n/a
Filename: BLA	Project Number: 09-153
	Drawn By: A

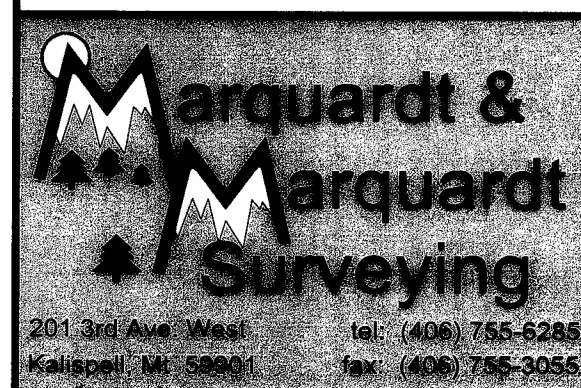

NOTE:
NO SEARCH HAS BEEN MADE FOR EASEMENTS AFFECTING THIS PROPERTY AND THIS SURVEY DOES NOT PURPORT TO SHOW ALL APPURTENANT EASEMENTS.