

**CERTIFICATE OF SURVEY  
RETRACEMENT of**

**TRACT 10 OF PLAT NO. 832 AND  
BOOK 54, PAGE 74, BOOK 48, PAGE 430**

**IN  
GOV'T LOT 4 OF SECTION 36  
TOWNSHIP 31 NORTH, RANGE 31 WEST, P.M.M.  
LINCOLN COUNTY, MONTANA  
FOR  
KELLEY / JOHNSON**

**LEGEND**

- FOUND CORNER EVIDENCE AS NOTED
- FOUND 3/8" REBAR AND PLASTIC CAP - 7322-S
- FOUND CONCRETE RIGHT OF WAY MONUMENT
- FOUND 3/4" PIPE
- FOUND 5/8" PIN
- ▲ FOUND 3/4" PIN
- ⊙ SET 3/8" REBAR AND PLASTIC CAP - 9958LS
- COMPUTED POINT

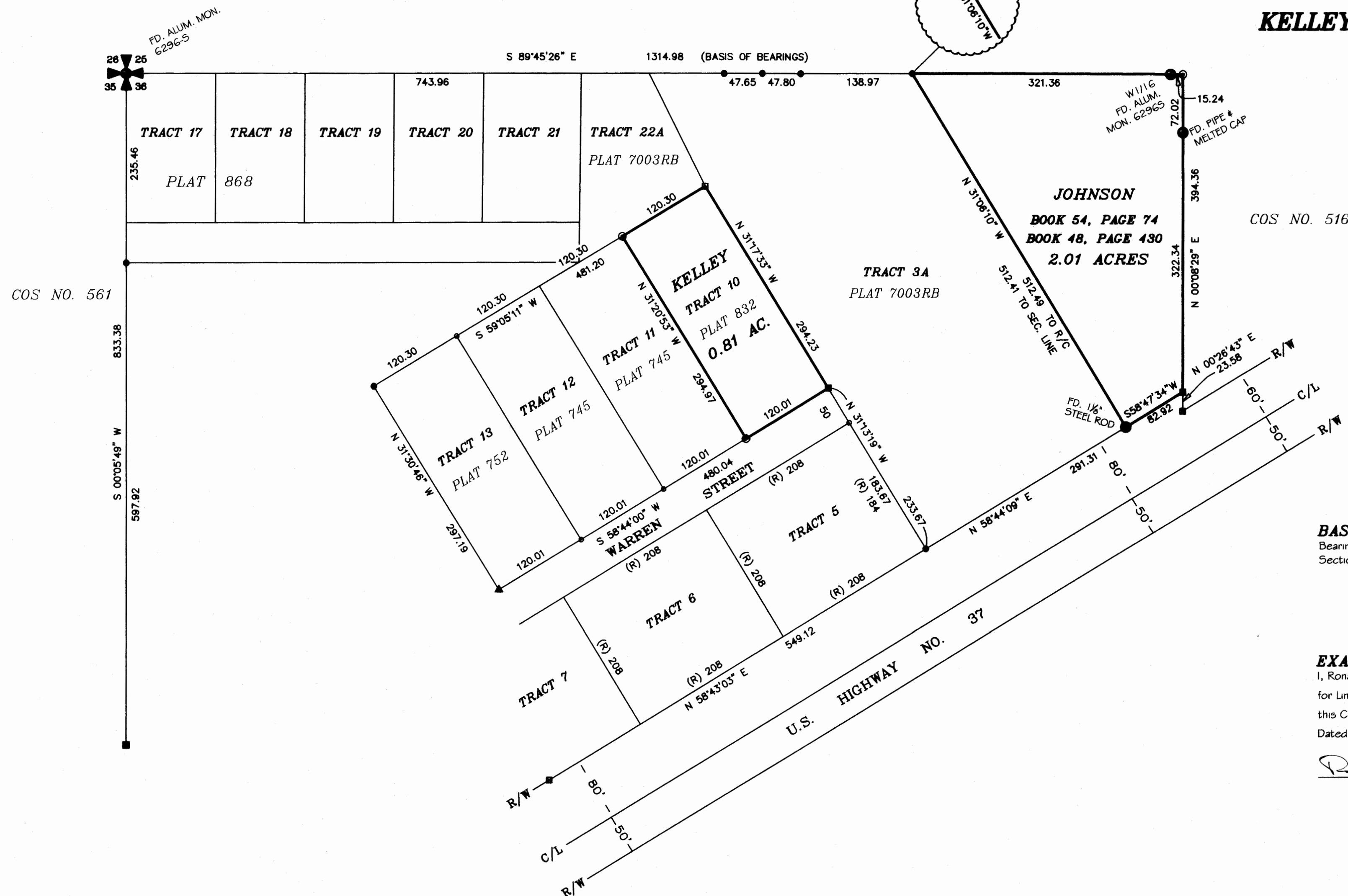

**BASIS OF BEARINGS**

Bearings are based on the bearing of the west half of the north line of Section 36 per Amended Plat No. 7003RB.

**EXAMINING LAND SURVEYOR CERTIFICATION**

I, Ronald A. Pearson, 9008LS, acting as an Examining Land Surveyor for Lincoln County, Montana, do hereby certify that I have examined this Certificate of Survey.  
Dated this 20<sup>th</sup> day of DEC, 2009

*Ronald A. Pearson*

**CERTIFICATE OF RECORDER**

Filed for record this 20<sup>th</sup> day of January, 2010, at 11:20 o'clock A.M.

*Jimmy D. Lauer*  
Lincoln County Recorder

By *Deanne Burns*  
Deputy

DATE: 10-08-09

JOB NO. M09-09  
M09-10

DWN. BY: JDM/KK

REVISION 1

SHEET 1 OF 1

GOV'T LOT 4

SECTION 36

TOWNSHIP 31 NORTH

RANGE 31 WEST

PRINCIPAL MERIDIAN MT.

LINCOLN COUNTY

**SURVEYOR'S CERTIFICATE**

I, James R. Staples, do hereby certify that this Certificate of Survey has been prepared in conformance to the Montana Subdivision & Platting Act (Sections 76-3-101 thru 76-3-614 M.C.A.) and the regulations adopted pursuant thereto, and that the map shown hereon is a true representation of a survey made by me.

*James R. Staples* 12/14/09  
James R. Staples, 9958LS Date

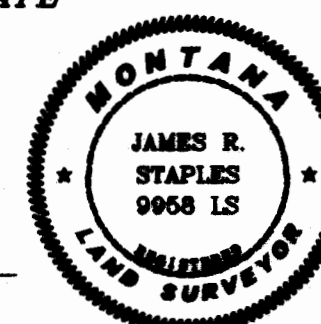

**J.R.S. SURVEYING, INC.**

P.O. BOX 1050

317 MINERAL AVE.

LIBBY, MONTANA 59923

(406) 293-5059