

# CERTIFICATE OF SURVEY: RETRACEMENT

LOT 65 BLOCK 1 AMENDED ANGEL ISLAND  
E 1/2 SW 1/4 Section 20, Twp. 29 N., R. 33 W., P.M.M.  
For: John R. & Trudy A. McMenamin Date: January 2010

### LEGEND

- ⊕ SET 5/8 INCH DIA. REBAR WITH A 1 1/4 INCH DIA. PLASTIC CAP STAMPED K.E.D. 4975-S
- FOUND 1/2 INCH DIA. PIPE
- COMPUTED POINT
- { } RECORD PER AMENDED ANGEL ISLAND
- MC MEANDER CONRRERS

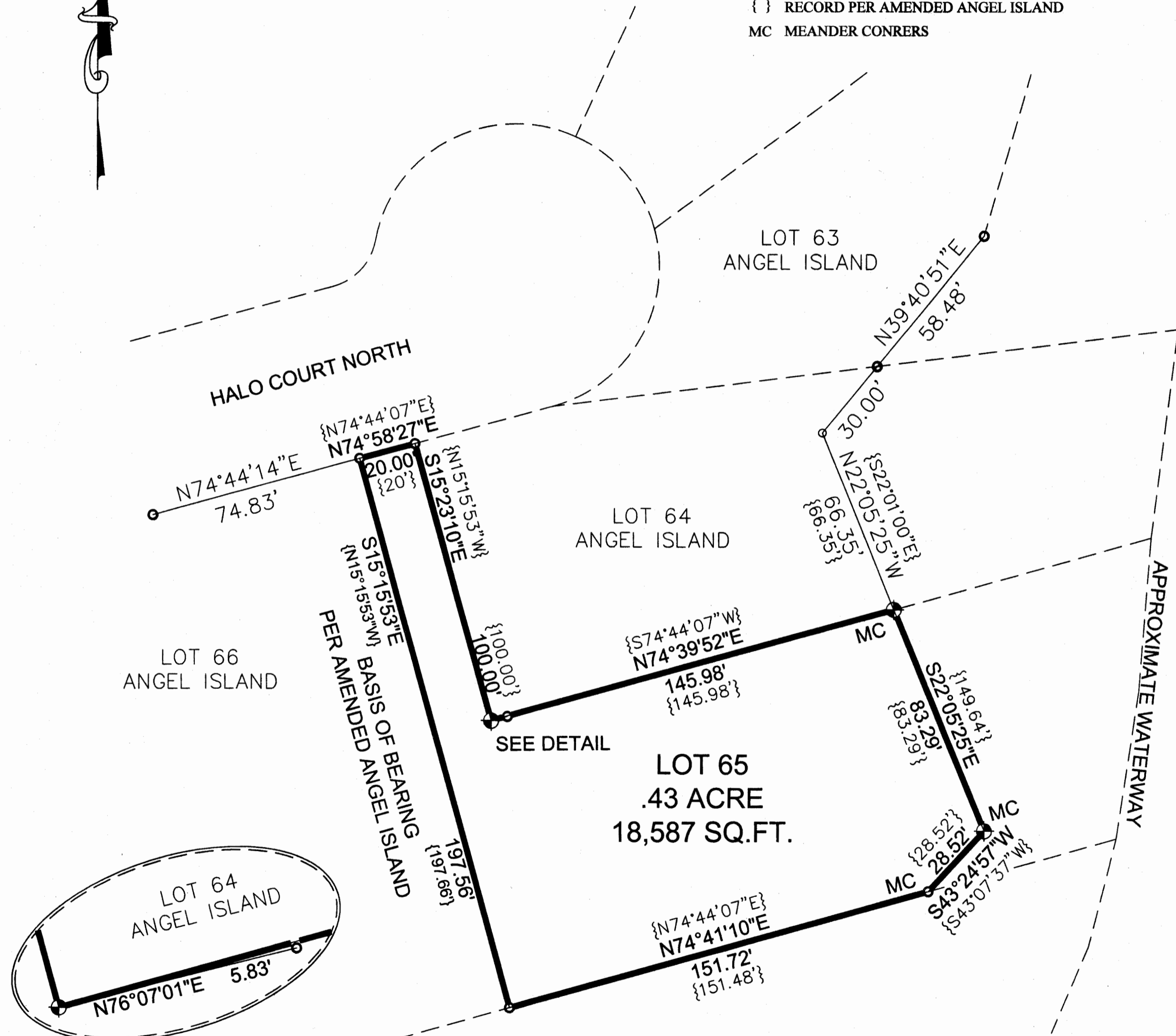

### DESCRIPTION

A tract of land near Troy, Lincoln County Montana, lying in the E 1/2 SW 1/4 of Section 20, Twp. 29 N, R. 33 W., P.M.M., being Lot 65 Block 1 of Amended Angel Island Subdivision, containing .43 acre 18,587 sq.ft. more or less as shown hereon, and is subject to and together with all appurtenant easements of record.

### PURPOSE OF SURVEY

The purpose of this survey is to retrace an existing tract of record and no new tracts of land are hereby created, therefore this survey is exempt from review as a subdivision pursuant to M.C.A. 76-3-404(1)(d).

### CERTIFICATE OF SURVEYOR

STATE OF MONTANA  
County of Lincoln

I, Kenneth E. Davis, a registered land surveyor do hereby certify that I have performed the survey shown on the attached plat or that such a survey was performed under my supervision to my best knowledge and ability; that said survey is true and complete as shown and the monuments found and set occupy the position as shown hereon.

Dated this 30 day of January 2010 A.D.  
  
 Kenneth E. Davis Registered Land Surveyor No. 4975-S

### CERTIFICATION OF LINCOLN COUNTY EXAMINING LAND SURVEYOR:

Examined this 24<sup>TH</sup> day of JANUARY 2010, A.D.  
  
 Ronald A. Pearson Registration No. 9008LS

STATE OF MONTANA  
COUNTY OF LINCOLN

Filed on this 27<sup>th</sup> day of January 2010, A.D. at 12:00 O'clock P.M.

County Clerk and Recorder by   
 Deputy

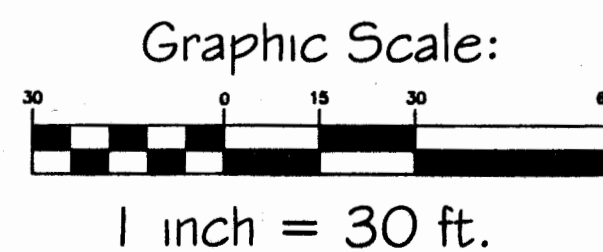

DETAIL  
NOT TO SCALE

Davis Surveying Inc.  
TROY, MONTANA (406)295-5441

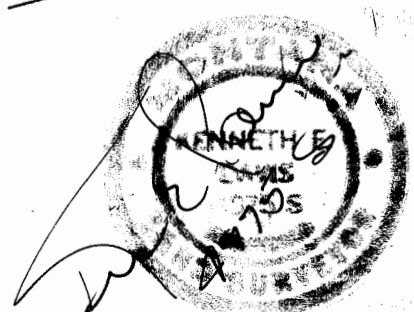

DATE: 01/04/10	Land Projects 2010
DRAWN BY: CJR	FILE:t293320jm.dwg