

CERTIFICATE OF SURVEY: RETRACEMENT

LOT 15 BLOCK 2 AMENDED ANGEL ISLAND PLAT NO. 45
NE 1/4 NW 1/4 Section 29, Twp. 29 N., R. 33 W., P.M.M.
For: Everett D. & Kathy Kim Martin Date: January 2010

LEGEND

- SET 5/8 INCH DIA. REBAR WITH A 1 1/4 INCH DIA. PLASTIC CAP STAMPED K.E.D. 4975-S
- FOUND 1/2 INCH DIA. PIPE BY 2235-S
- COMPUTED POINT
- RECORD PER AMENDED ANGEL ISLAND PLAT NO. 45

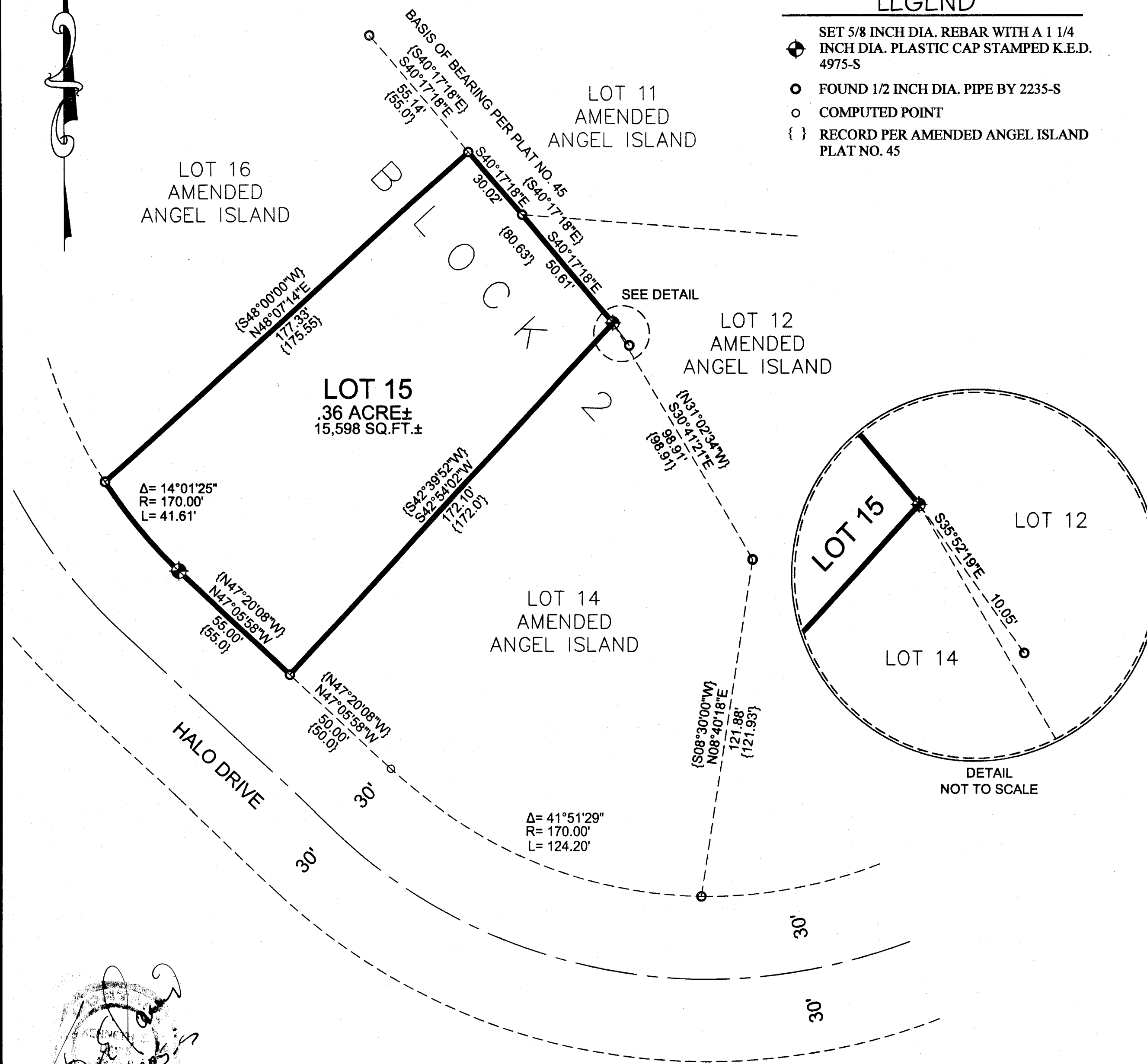

DESCRIPTION

A tract of land near Troy, Lincoln County Montana, lying in the NE 1/4 NW 1/4 of Section 29, Twp. 29 N, R. 33 W., P.M.M., being Lot 15 Block 2 of Amended Angel Island Subdivision Plat No. 45, containing .36 acre 15,598 sq.ft. more or less as shown hereon, and is subject to and together with all appurtenant easements of record.

PURPOSE OF SURVEY

The purpose of this survey is to retrace an existing tract of record and no new tracts of land are hereby created, therefore this survey is exempt from review as a subdivision pursuant to M.C.A. 76-3-404(1)(d).

CERTIFICATE OF SURVEYOR

STATE OF MONTANA
County of Lincoln

I, Kenneth E. Davis, a registered land surveyor do hereby certify that I have performed the survey shown on the attached plat or that such a survey was performed under my supervision to my best knowledge and ability; that said survey is true and complete as shown and the monuments found and set occupy the position as shown hereon.

Dated this 18th day of JANUARY 2010 A.D.

Kenneth E. Davis Registered Land Surveyor No. 4975-S

CERTIFICATION OF LINCOLN COUNTY EXAMINING LAND SURVEYOR:

Examined this 18th day of JANUARY 2010 A.D.

Ronald A. Pearson Registration No. 9008LS

STATE OF MONTANA
COUNTY OF LINCOLN

Filed on this 27th day of January 2010 A.D. at 11:45 O'clock A.M.

Summy D. Lauer by Jeannie Dennis
County Clerk and Recorder Deputy

Doc 224086 CERTIFICATE OF SURVEY NO. 3976

Davis Surveying Inc.
TROY, MONTANA (406)295-5441

DATE: 08/27/09 Land Projects 2009
DRAWN BY: CJR FILE: t293329p.dwg