

CERTIFICATE OF SURVEY:
BOUNDARY ADJUSTMENT

In the N 1/2 SE 1/4 NE 1/4 of Section 35, Twp. 37 N., R. 28 W., P.M.M.
For: Harl P. Aldrich III &
Terri J. Aldrich
Date: September 2009

DESCRIPTION OF TRACT 1

A tract of land in the West Kootenai Valley, Lincoln County Montana, lying in the S 1/2 NW 1/4 SE 1/4 NE 1/4 of Section 35, Twp. 37 N., R. 28 W., P.M.M., containing .32 acre more or less and more particularly described as follows:

Beginning at a 5/8 inch dia. rebar capped K.E.D. 4975-S which bears S00°05'47"W 368.11 feet from a 3 1/4 inch dia. alum. monument stamped 4659-S which marks the NE 1/16th of Section 35, Twp. 37 N., R. 28 W., P.M.M.; thence from the true point of beginning, S89°35'25"E 350.00 feet to a 5/8 inch dia. rebar capped K.E.D. 4975-S; thence, N00°05'47"E 39.14 feet to a computed point; thence, N89°30'42"W 350.00 feet to a computed point; thence, S00°05'47"W 39.62 feet to the point of beginning.

The aforementioned Tract 1 contains .32 acre more or less and is to become a permanent part of a portion of the N 1/2 NW 1/4 SE 1/4 NE 1/4 of Section 35, Twp. 37 N., R. 28 W., P.M.M. and is subject to and together with all appurtenant easements of record.

CERTIFICATE OF ADJUSTMENT/ PURPOSE

We, the undersigned property owners, do hereby certify that the purpose of this survey is to relocate a common boundary between adjoining lands outside a platted subdivision; therefore this survey is exempt from review as a subdivision being completed pursuant to Section 76-3-207(1)(a) M.C.A., which states: "divisions made outside of a platted subdivision for the purpose of relocating common boundary lines between adjoining properties;" Furthermore Parcel A & B are exempt from sanitation review by the D.E.Q. pursuant to 76-4-125(2)(c) MCA divisions made for purposes other than the construction of water supply or sewage and solid waste disposal facilities as the department specifies by rule;

Dated this 9 day of December, 2009 A.D.

Harl P. Aldrich III
Terri J. Aldrich

STATE OF MONTANA
County of Flathead

On this 09 day of December, 2009 A.D. before me, a Notary Public in and for the State of Montana, Harl P. Aldrich III & Terri J. Aldrich, personally appeared known to me to be the persons whose names are subscribed to the within instrument and acknowledged to me that they executed the same.

I, Napier, Notary Public, Montana, My Commission Expires January 05, 2013

CERTIFICATE OF SURVEYOR
STATE OF MONTANA
County of Lincoln

I, Kenneth E. Davis, do hereby certify that I have performed the survey shown on the attached plat or that such a survey was performed under my direct supervision to my best knowledge and ability; that said survey is true and complete as shown and the monuments found and set occupy the position shown hereon.

Dated this 10 day of November, 2009 A.D.

Kenneth E. Davis Registered Land Surveyor No. 4975-S

TREASURER CERTIFICATION

I hereby certify that all real property taxes and special assessments assessed and levied on the land to be divided have been paid. Dated this 10 day of December 09

Nancy Trotter Higgins by Connie Vogel
Treasurer Lincoln County Montana

CERTIFICATION OF LINCOLN COUNTY EXAMINING LAND SURVEYOR:

Examined this 16 day of November, 2009 A.D.

Ronald A. Pearson Registered Land Surveyor No. 9008LS

STATE OF MONTANA
COUNTY OF LINCOLN

Filed on this 10 day of December 2009 A.D. at 2:30 O'clock p.m.

County Clerk and Recorder Deputy

Davis Surveying Inc.

TROY MONTANA, (406)295-5441

DATE: 09/09/09 Land Projects 2009
DRAWN BY: CJR FILE: T372835DD.dwg

LEGEND

- SET A 5/8 INCH DIA. REBAR WITH A 1 1/4 INCH PLASTIC CAP STAMPED K.E.D. 4975-S
- FOUND 3 1/4 INCH DIA. ALUM. MONUMENT CAPPED 4659-S
- FOUND 3 1/4 INCH DIA. ALUM. MONUMENT CAPPED 6296-S
- FOUND 3 1/4 INCH DIA. ALUM. C.O.E. MONUMENT (WC)
- COMPUTED 1/4 CORNER AS NOTED
- COMPUTED POINTS
- () RECORD PER C.O.S. 2358

Graphic Scale

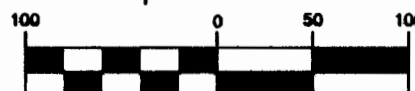

1 inch = 100 ft.

NOTE:

This survey was compiled from found evidence and the use of record information found on the Plats and Certificate of Surveys referenced hereon. Record distances were used in the creation of boundary lines. Tracts 1 through 16 were created in order by the date that each plat was recorded.

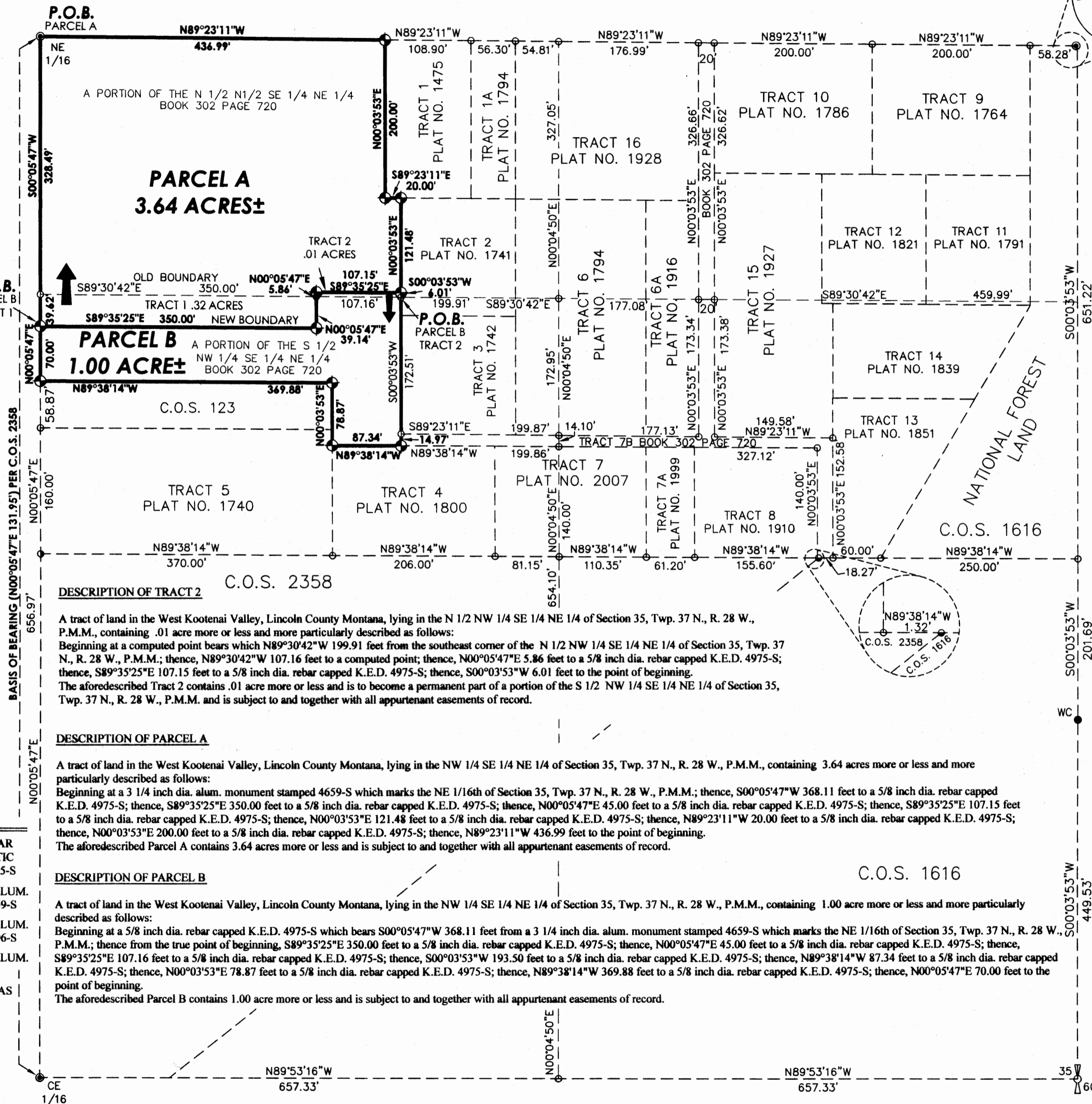

Doc # 223356 CERTIFICATE OF SURVEY NO. 3970 RB