

CERTIFICATE OF SURVEY:

COURT ORDERED SURVEY

CAUSE NO. DR-03-93

Montana Nineteenth Judicial District Court for Lincoln County
 In E 1/2 NW 1/4 Section 10, Twp. 36 N., R. 27 W., P.M.M.
 For: Jeanne E. Cameron & Alfred D. Cameron
 Date: May 2009

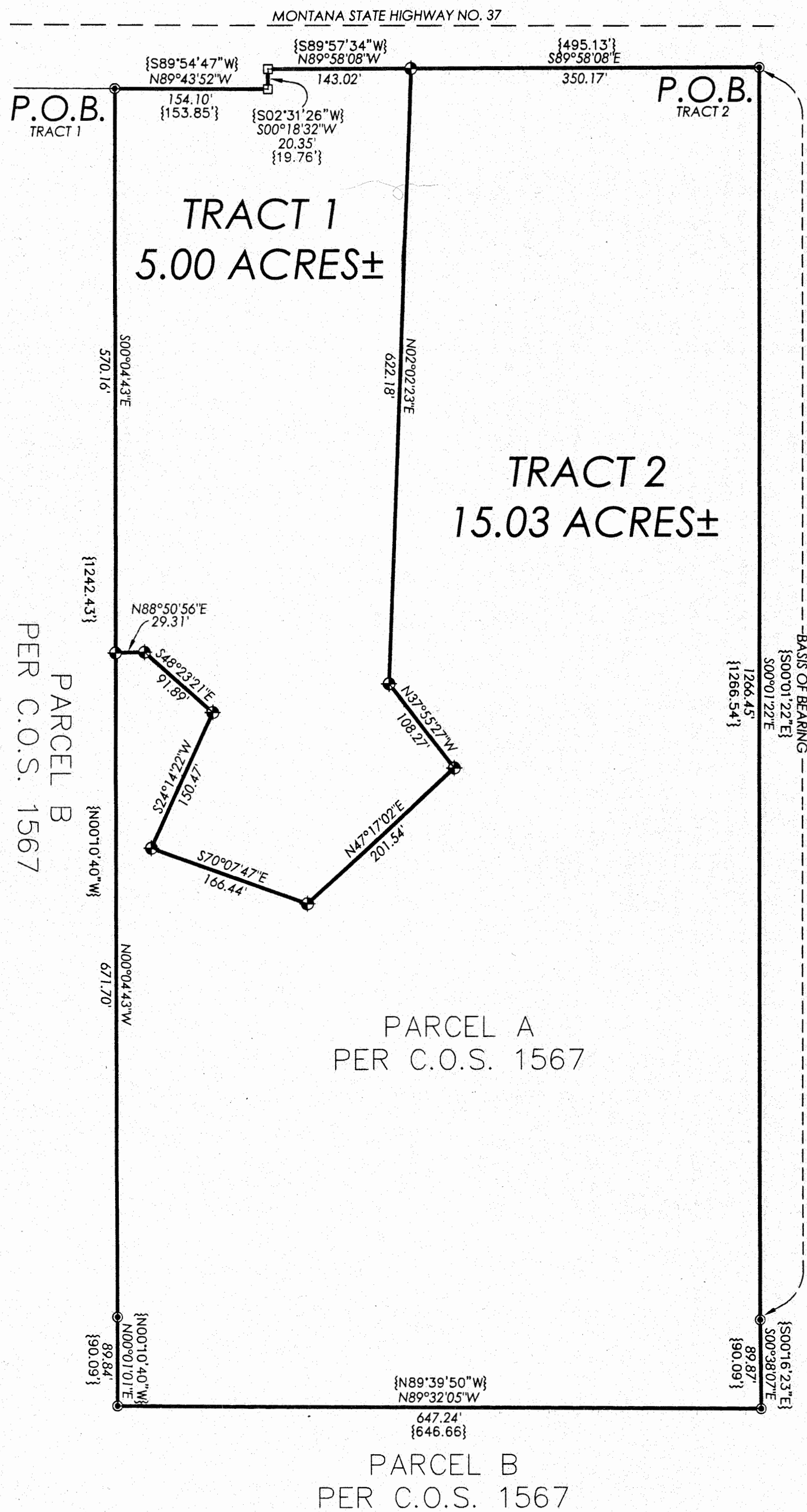

DESCRIPTION OF TRACT 1

A tract of land near Eureka, located in the E 1/2 NW 1/4 of Section 10, Twp. 36 N., R. 27 W., P.M.M.; containing 5.00 acre more or less and more particularly described as follows:

Beginning at a 5/8 inch dia. rebar capped Marquardt 2989ES which marks the northwest corner of Parcel A per C.O.S. 1567; thence, S00°04'43"E 570.16 feet to a 5/8 inch dia. rebar capped K.E.D. 4975-S; thence, N88°50'56"E 29.31 feet to a 5/8 inch dia. rebar capped K.E.D. 4975-S; thence, S48°23'21"E 91.89 feet to a 5/8 inch dia. rebar capped K.E.D. 4975-S; thence, S24°14'22"W 150.47 feet to a 5/8 inch dia. rebar capped K.E.D. 4975-S; thence, S70°07'47"E 166.44 feet to a 5/8 inch dia. rebar capped K.E.D. 4975-S; thence, N47°17'02"E 201.54 feet to a 5/8 inch dia. rebar capped K.E.D. 4975-S; thence, N37°55'27"W 108.27 feet to a 5/8 inch dia. rebar capped K.E.D. 4975-S; thence, N02°02'23"E 622.18 feet to a 5/8 inch dia. rebar capped K.E.D. 4975-S located on the south right-of-way of Montana State Highway No. 37; thence, N89°58'08"W 143.02 feet to a 4 inch square concrete right-of-way monument; thence, S00°18'32"W 20.35 feet to a 4 inch square concrete right of way monument; thence, N89°43'52"W 154.10 feet to the point of beginning.

The aforescribed Tract 1 contains 5.00 acres more or less and is subject to and together with all appurtenant easements of record.

DESCRIPTION OF TRACT 2

A tract of land near Eureka, located in the E 1/2 NW 1/4 of Section 10, Twp. 36 N., R. 27 W., P.M.M.; containing 15.03 acre more or less and more particularly described as follows:

Beginning at a 5/8 inch dia. rebar capped Marquardt 2989ES which marks the northeast corner of Parcel A per C.O.S. 1567; thence, S00°01'22"E 1266.45 feet to a 5/8 inch dia. rebar capped Marquardt 2989ES; thence, S00°38'07"E 89.87 feet to a 5/8 inch dia. rebar capped Marquardt 2989ES; thence, N89°32'05"W 647.24 feet to a 5/8 inch dia. rebar capped Marquardt 2989ES; thence, N00°01'01"E 89.84 feet to a 5/8 inch dia. rebar capped Marquardt 2989ES; thence, N00°04'43"W 671.70 feet to a 5/8 inch dia. rebar capped K.E.D. 4975-S; thence, N88°50'56"E 29.31 feet to a 5/8 inch dia. rebar capped K.E.D. 4975-S; thence, S48°23'21"E 91.89 feet to a 5/8 inch dia. rebar capped K.E.D. 4975-S; thence, S24°14'22"W 150.47 feet to a 5/8 inch dia. rebar capped K.E.D. 4975-S; thence, S70°07'47"E 166.44 feet to a 5/8 inch dia. rebar capped K.E.D. 4975-S; thence, N47°17'02"E 201.54 feet to a 5/8 inch dia. rebar capped K.E.D. 4975-S; thence, N37°55'27"W 108.27 feet to a 5/8 inch dia. rebar capped K.E.D. 4975-S; thence, N02°02'23"E 622.18 feet to a 5/8 inch dia. rebar capped K.E.D. 4975-S located on the south right-of-way of Montana State Highway No. 37; thence, S89°58'08"E 350.17 feet to the point of beginning.

The aforescribed Tract 2 contains 15.03 acres more or less and is subject to and together with all appurtenant easements of record.

CERTIFICATE OF SURVEYOR

STATE OF MONTANA
 County of Lincoln

I, Kenneth E. Davis, a registered land surveyor do hereby certify that I have performed the survey shown on the attached Plat or that such a survey was performed under my supervision to my best knowledge and ability; that said survey is true and complete as shown and the monuments found and set occupy the position shown hereon.

Dated this 10th day of October, 2009 A.D.

Kenneth E. Davis Registered Land Surveyor No. 4975-S

PURPOSE OF SURVEY

The purpose of this survey is to create a tract of land by order of the court, therefore this survey is exempt from review being completed pursuant to Section 76-3-201(1)(a) M.C.A.

Which states: "is created by order of any court of record in this state or by operation of law, in the absence of agreement between the parties to the sale, could be created by an order of any court in this state pursuant to the law of eminent domain, Title 70, chapter 30;"

CERTIFICATE OF LINCOLN COUNTY EXAMINING LAND SURVEYOR:

Examined this 20th day of June, 2009 A.D.

Ronald A. Pearson Registration No. 9008LS

STATE OF MONTANA
 County of Lincoln

Filed on this 14th day of October, 2009 A.D. at 1:50 O'clock A.M.

County Clerk and Recorder by Deputy

CERTIFICATE OF SURVEY NO. 3958 CO

Davis Surveying Inc.
 TROY MONTANA, (406)295-5441

DATE: 05/19/09 Old Land Projects
 DRAWN BY: CJR FILE: T3627510.dwg

Dec 22 198