

LINCOLN COUNTY MONTANA  
**CERTIFICATE OF SURVEY:**

**PARTIAL RETRACEMENT**

Lot 4A of 4th of July Subdivision per Plat No. 6226  
In a portion of H.E.S. 413, Section 15, Twp. 34 N., R. 33 W., P.M.M.  
For: Stimson Lumber Co. Date: June 2009

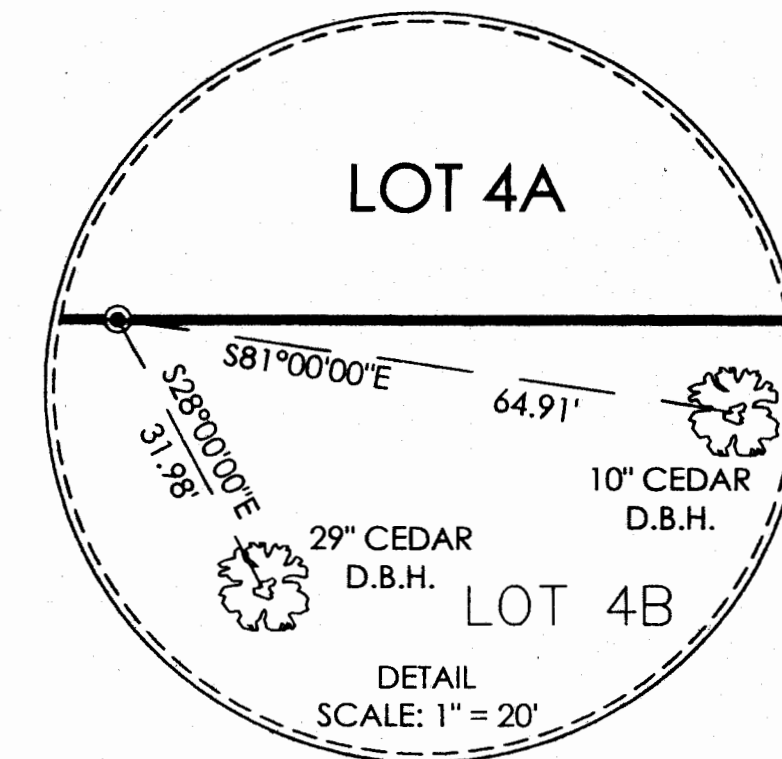

**PURPOSE OF SURVEY**

The purpose of this survey is to partially retrace the boundaries of an existing tract of record and that no new parcels have been created, therefore this survey is exempt from review as a subdivision being completed pursuant to 76-3-404(1)(d) MCA.

**CERTIFICATE OF SURVEYOR**  
STATE OF MONTANA  
County of Lincoln

I, Kenneth E. Davis, a registered land surveyor do hereby certify that I have performed the survey shown on the attached plat or that such a survey was performed under my supervision to my best knowledge and ability; that said survey is true and complete as shown and the monuments found and set occupy the position as shown hereon.

Dated this 24 day of September 2009 A.D.

Kenneth E. Davis Registered Land Surveyor No. 4975-S

**CERTIFICATION OF LINCOLN COUNTY EXAMINING LAND SURVEYOR:**

Examined this 24<sup>th</sup> day of August 2009, A.D.

Ronald A. Pearson Registration No. 9008LS

STATE OF MONTANA  
COUNTY OF LINCOLN

Filed on this 2<sup>nd</sup> day of September 2009, A.D. at 3:20 O'clock P.M.

Tommy D. Lauer County Clerk and Recorder by Joanne Steiner Deputy

Dec 22 1998 C.O.S. NO. 3752

U.S.F.S.

LOT 4A  
22.11 ACRES±  
PER PLAT NO. 6226

U.S.F.S.

**LEGEND**

- FOUND 5/8 INCH DIA. REBAR  
CAPPED J.R.S. 9958LS
- COMPUTED POINTS
- ( ) RECORD PER PLAT NO. 6226
- BOUNDARY LINE MARKED THIS  
SURVEY

Graphic Scale  
1 inch = 100 ft.

BASIS OF BEARING (N89°42'33"W)  
N89°42'33"W PER PLAT NO. 6226  
699.32' (699.32')

LOT 4B  
PER PLAT NO. 6226

Davis Surveying Inc.

TROY MONTANA, (406)295-5441

DATE: 08/05/09  
DRAWN BY: CJR FILE: T343315.dwg