

CERTIFICATE OF SURVEY: RETRACEMENT

A PORTION OF LOTS 9 & 10, BLOCK 7 OF WEST TROY
NW 1/4 SE 1/4 Section 12, Twp. 31 N., R. 34 W., P.M.M.
For: Kimberly M. Rowse Date: July 2009

CERTIFICATE OF SURVEYOR
STATE OF MONTANA
County of Lincoln

I, Kenneth E. Davis, a registered land surveyor do hereby certify that I have performed the survey shown on the attached plat of that such a survey was performed under my supervision to my best knowledge and ability; that said survey is true and correct as shown and the monuments found and set occupy the position as shown hereon.

Dated this 24th day of August, 2009 A.D.

Kenneth E. Davis Registered Land Surveyor No. 4975-S

PURPOSE OF SURVEY

The purpose of this survey is to retrace existing tracts of record and no new tracts of land are hereby created, therefore this survey is exempt from review as a subdivision pursuant to M.C.A. 76-3-404(1)(d)

BLOCK 7 DETAILS

LEGEND

- SET 5/8 INCH DIA. REBAR WITH A 1 1/4 INCH DIA. PLASTIC CAP STAMPED K.E.D. 4975-S
- FOUND STONE MARKED "X"
- FOUND RAILROAD SPIKE/ BOAT SPIKE
- FOUND 5/8 INCH DIA. BARE REBAR
- FOUND 1/2 INCH DIA. REBAR CAPPED J.N. 534
- COMPUTED POINT
- RECORD PER WEST TROY

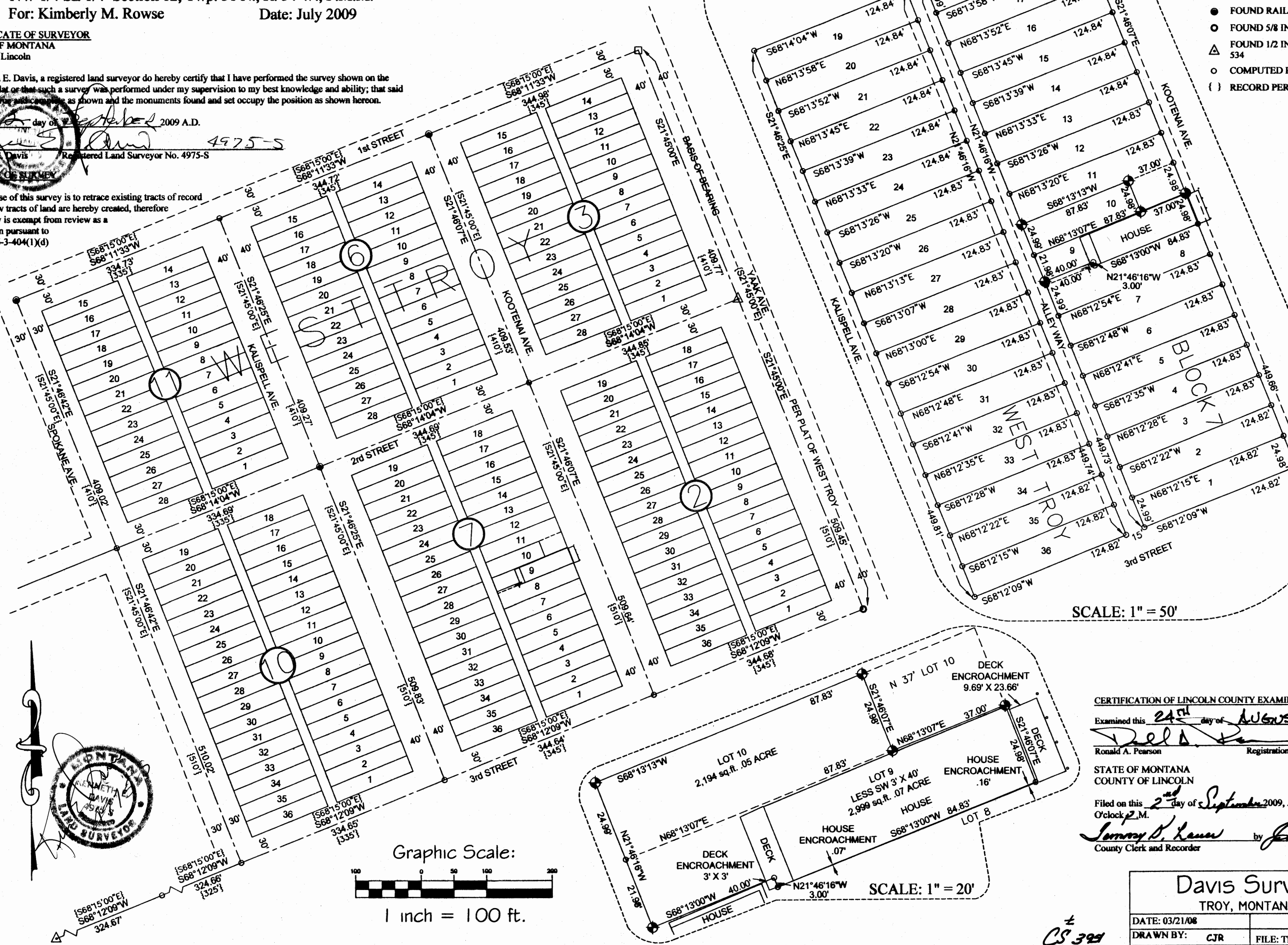

SCALE: 1" = 50'

SCALE: 1" = 20'

CERTIFICATION OF LINCOLN COUNTY EXAMINING LAND SURVEYOR:

Examined this 24th day of August, 2009, A.D.

Ronald A. Pearson Registration No. 9008LS

STATE OF MONTANA
COUNTY OF LINCOLN

Filed on this 2nd day of September, 2009, A.D. at 3:13 P.M.

Sammy D. Kauer by Jennie Dennis
County Clerk and Recorder Deputy

Davis Surveying Inc.
TROY, MONTANA (406)295-5441

DATE: 03/21/08

DRAWN BY: CJR

FILE: TROYXY.dwg

CS 394

Doc# 221377