

**Northwest 1/4 of Section 31, Township 35 North, Range 25 West
Principal Meridian, Lincoln County, Montana**

Owners: Plum Creek Northwest Lumber, Inc.
Date of survey: June 2009
Purpose: Agricultural exemption
Survey commissioned by: Plum Creek Northwest Lumber, Inc.

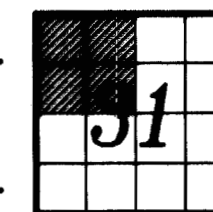

We certify that the purpose of this survey is to create a tract of record to be used exclusively for agricultural purposes, and to enter a covenant running with the land and revocable only by mutual consent of the governing body and the property owner. We further certify that a change in use of the land exempted for anything other than agricultural purposes subjects the division to the provisions of Title 76 Chapter 3 MCA. Therefore, this division of land is exempt from subdivision review pursuant to Sections 76-3-201(1)(f) and 76-3-207(1)(c) MCA.

We further certify that this survey is exempt from sanitation review by the Department of Environmental Quality pursuant to Section 76-4-125(2)(a) MCA [the exclusion cited in 76-3-201(1)(f)] as a parcel created for agricultural purposes.

PLUM CREEK NORTHWEST LUMBER, INC.

Attest: *Shari L. Ward*
By Shari L. Ward,
Assistant Secretary

By *Thomas M. Lindquist* (name)
Thomas M. Lindquist (title)
Executive VP & COO

ACKNOWLEDGMENT

STATE OF WASHINGTON)
COUNTY OF KING) SS

On this 16th day of July, 2008, before me personally appeared Thomas M. Lindquist

and Shari L. Ward, to me known to be the Executive VP & COO and the Assistant Secretary, respectively, of Plum Creek Northwest Lumber, Inc., the corporation that executed the within and foregoing instrument and acknowledged the said instrument to be the free and voluntary act and deed of said corporation for the uses and purposes therein mentioned, and on oath stated that they were authorized to execute said instrument on behalf of the corporation and that the seal affixed is the seal of said corporation.

IN WITNESS WHEREOF, I have hereunto set my hand and affixed my official seal the day and date first above written.

Paul A. Hill II
(Print Name)
Paul A. Hill II
Notary Public for the State of Washington
Residing at Seattle
My commission expires 10/29/2010

CERTIFICATE OF PROFESSIONAL LAND SURVEYOR

I, Jane L. Eby, a Licensed Professional Land Surveyor do hereby certify that I have performed the survey shown on the attached Certificate of Survey; that such survey was made June 2009; that said survey has been prepared in accordance with Montana Code Annotated Title 76 Chapter 3 and the Montana Department of Labor and Industry Administrative Rules for the Montana Subdivision and Mapping Uniform Standards for Monumentation, Certificates of Survey and Final Subdivision Plats.

JANE L. Eby
EBY
8694ES
REGISTERED
Indiana License No. 8694ES

CERTIFICATE OF EXAMINING LAND SURVEYOR

I, Ronald A. Pearson, acting as an Examining Land Surveyor for Lincoln County, Montana, do hereby certify that I have examined this Certificate of Survey and find that the survey data shown hereon meets the conditions set forth by or pursuant to Section 76-3-611(2)(a), M.C.A.

Dated this 31 day of JULY, 2009

Ronald A. Pearson
Montana License No. 9008LS

CERTIFICATE OF COUNTY TREASURER

I hereby certify, that pursuant to Section 76-3-207(3)(a), M.C.A., that all real property taxes and special assessments assessed and levied on the land to be divided have been paid.

Nancy Trotter Sutton
Lincoln County Treasurer

Date: 8/6/09

CERTIFICATE OF CLERK AND RECORDER

State of Montana }
County of Lincoln } SS

Filed for record this 14th day of August, 2009 A.D. at 10:00 o'clock A.m.

Thomas D. Lauer By Jeannie Lauer
County Clerk and Recorder Deputy

Instrument Rec. No. 221009

CS# 3947 AE

Page 1 of 2

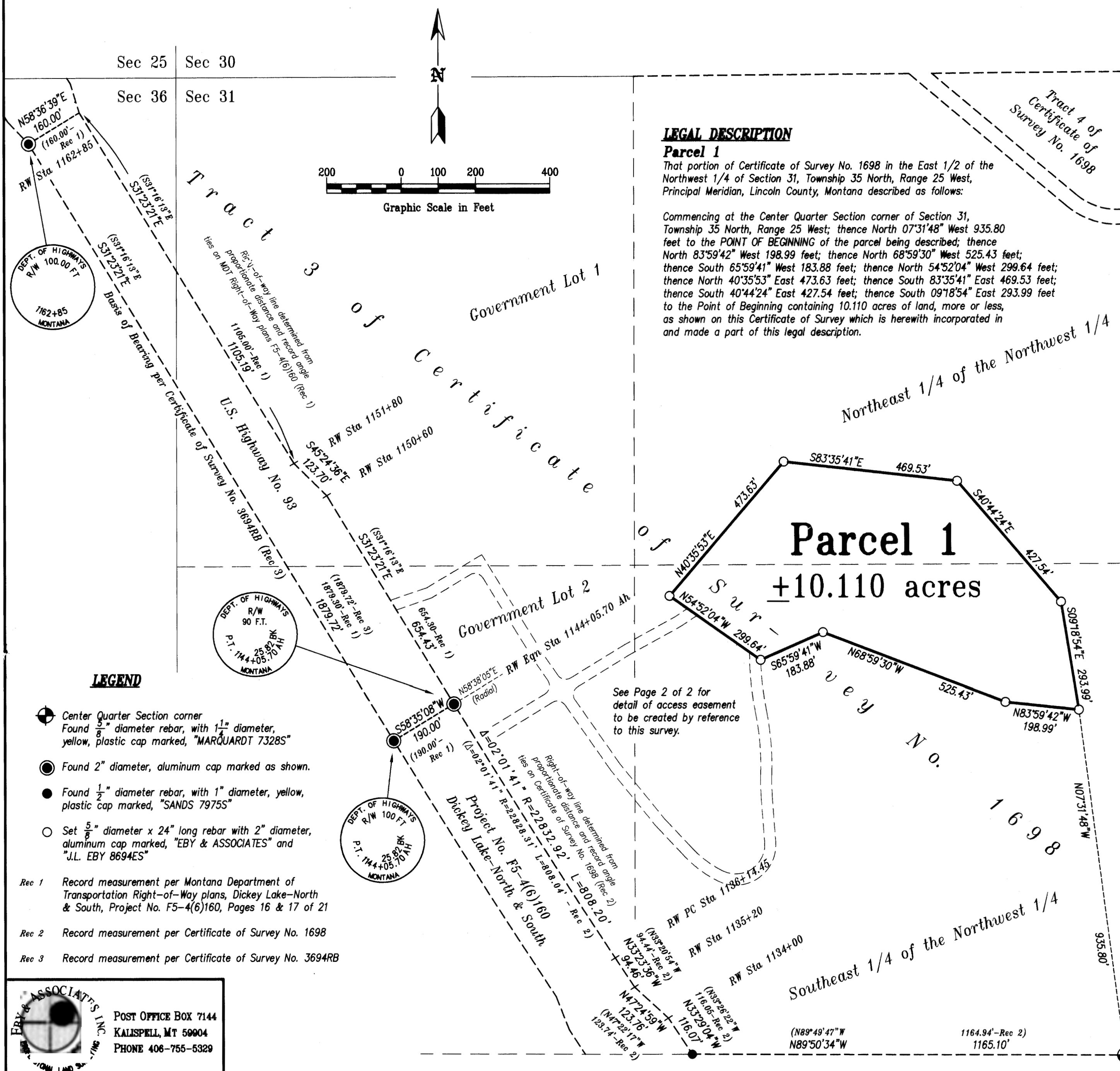

Northwest 1/4 of Section 31, Township 35 North, Range 25 West
Principal Meridian, Lincoln County, Montana

A 4x4 grid with a 2x2 shaded top-left corner and the number 11 in the center.

