

CERTIFICATE OF SURVEY
"RELOCATE COMMON BOUNDARY LINES"
 SW 1/4 SE 1/4, SECTION 19 AND E 1/2, SECTION 30,
 TOWNSHIP 34 NORTH, RANGE 25 WEST P.M., MT.,
 LINCOLN COUNTY, MT
 FOR: THOMAS B. JOHNSON JUNE, 2008

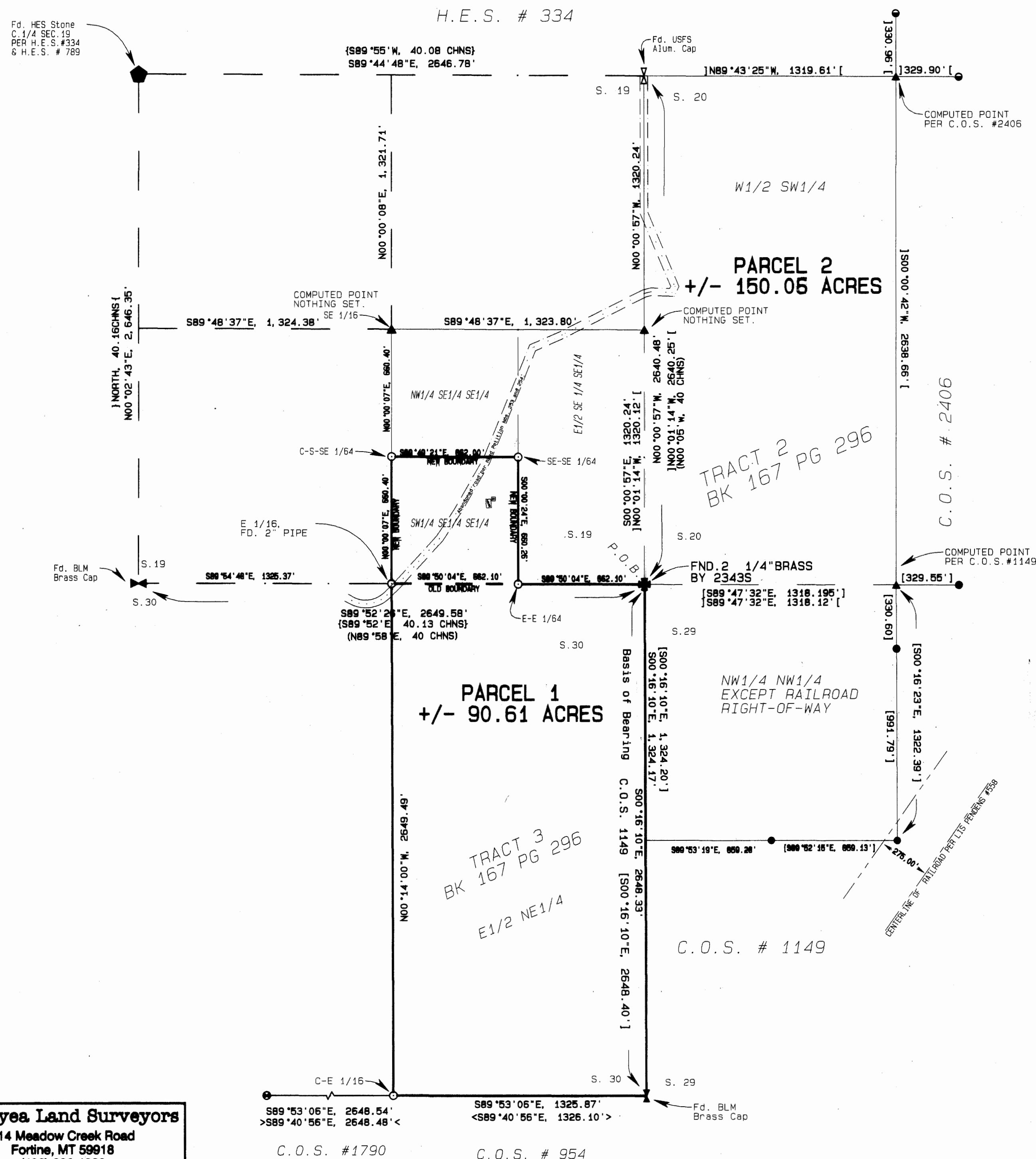

LEGEND

Symbol	Description
	Septic Tank
	1/4 section corner found, a 3 1/4" diam. brass cap marked by BLM 1960.
	Section corner found, a 2 1/2" diam. brass cap marked "J.T.S. 2343S, 1965"
	1/4 section corner found, a 3 1/4" diam. brass cap marked by BLM 1960.
	Center 1/4 section corner found, an original stone marked C1/4 S 19 with an X on top set per H.E.S. 334
	1/4 section corner found, a 3 1/4" aluminum cap marked "USFS 7322LS, 1995" set per survey 2406.
	3 1/2" aluminum cap marked "USFS 5612S" set per survey 1149.
	5/8"x24" rebar with 1 1/2" aluminum cap marked "VERMILYEA 14185LS" set this survey.
	Center West 1/16 section corner found, a 1 1/4" YPC marked "MCALISTER 7328S"
	Computed point, nothing set.
	3 1/4" aluminum cap marked "USFS 7322LS" set per survey 2406.
	Old boundary line.
	Misc. lines.
	Parcel boundary.
	Abandoned road per Road Petitions 253 & 254
	Railroad right-of-way per Lis Pendens #558
	() Original GLO record.
	{ } H.E.S. 334 record.
	{ } H.E.S. 789 record.
	[] C.O.S. 1149 record.
] [C.O.S. 2406 record.
	< > C.O.S. 954 record.
	> < C.O.S. 1790 record.

CERTIFICATE OF SURVEY
"RELOCATE COMMON BOUNDARY LINES"
SW 1/4 SE 1/4, SECTION 19 AND E 1/2, SECTION 30,
TOWNSHIP 34 NORTH, RANGE 25 WEST P.M., MT.,
LINCOLN COUNTY, MT
FOR: THOMAS B. JOHNSON JUNE, 2008

LEGAL DESCRIPTION PARCEL 1

The Southwest 1/4 of the Southeast 1/4 of the Southeast 1/4 of Section 19 and the East 1/2 of the Northeast 1/4 of Section 30, all in Township 34 North, Range 25 West, Principal Meridian, Montana, containing 90.61 acres more or less, and together with all appurtenant easements of record.
Known as Parcel 1 of Certificate of Survey No. 3941RB

LEGAL DESCRIPTION PARCEL 2

The Northwest 1/4 of the Southeast 1/4 of the Southeast 1/4 and the East 1/2 of the Southeast 1/4 of the Southeast 1/4 of Section 19, and the West 1/2 of the Southwest 1/4 of Section 20, and the Northwest 1/4 of the Northwest 1/4 of Section 29, excepting the rail road right-of-way described in Lis Pendens number 558, containing 150.05 acres more or less, and together with all appurtenant easements of record.
Known as Parcel 2 of Certificate of Survey No. 3941RB

BASIS OF BEARING

The basis of bearing for this survey is S00°16'10"E as shown on Certificate of Survey No. 1149, between the Section corner of Sections 19, 20, 29 and 30, a 2 1/4" brass cap marked "J.T.S. 2343S" and the 1/4 corner common to sections 29 and 30, a 3 1/4" brass cap marked "Bureau of Land Management", all being in Township 34 North, Range 25 West, P.M.M.

METHOD OF SURVEY

A Nikon total station and Recon data collector were used with closed traverse procedures to tie previously set controlling monuments.

SURVEYORS CERTIFICATION

I hereby certify that I am a Registered Land Surveyor in the State of Montana, that the survey shown on this Certificate of Survey has been prepared under my supervision and is in accordance with Montana Code Annotated, Sections 76-3-101 through 76-3-625 and the Lincoln County regulations adopted pursuant thereto.

Darrell Vermilyea 10-10-08
Darrell Vermilyea, Montana Reg. No. 14185 LS Date

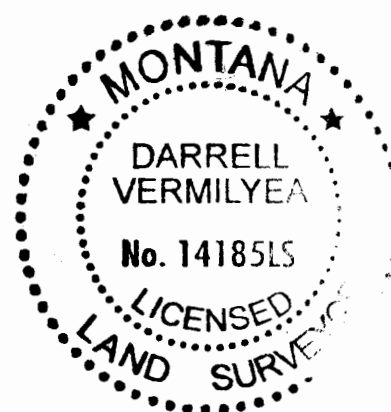

Vermilyea Land Surveyors
814 Meadow Creek Road
Fortine, MT 59918
(406) 862-4989

PURPOSE OF SURVEY AND EXEMPTION CERTIFICATION

I, Thomas B. Johnson and Lora L. Johnson, record owners, hereby certify that the purpose of this survey and divisions of land is for the purpose of relocating a common boundary line between adjoining parcels outside a platted subdivision. Therefore this division is exempt as a subdivision pursuant to 76-3-207(1)(a) M.C.A. I further certify that Parcel "1" and Parcel "2" are greater than 20 acres and are therefore exempt from review by the Department of Environmental Quality pursuant to 76-4-103 M.C.A.

Thomas B. Johnson
Thomas B. Johnson

Lora L. Johnson
Lora L. Johnson

ACKNOWLEDGEMENT

The foregoing exemptions were subscribed and acknowledged before me, a Notary Public for the State of Montana, County of Lincoln, by the above named person(s), on this 9th day of October, 2008. In witness whereof, I have hereunto set my hand and affixed my notarial seal.

Lisa Lavelly Notary Public for the State of Montana,
Residing in Eureka My Commission expires: October 02, 2010



CLERK AND RECORDER'S CERTIFICATION

State of Montana, County of Lincoln, filed for record this 15th day of July, 2009 at 2:00 o'clock p.m.

Tommy D. Lauer Jeanne Dennis
County Clerk and Recorder Deputy

COUNTY TREASURER CERTIFICATION

I hereby certify, pursuant to Section 76-3-611(1)(b), MCA, that all real property taxes and special assessments assessed and levied on the parcel shown hereon are paid.

Nancy Trotter Higgins 7-15-09
LINCOLN COUNTY TREASURER, Lincoln County, Montana Date



EXAMINING LAND SURVEYOR'S CERTIFICATION

Examined this 23rd day of SEPTEMBER, 2008.

Darrell Vermilyea
Examining Land Surveyor

Montana Reg. No. 9008LS