

CERTIFICATE OF SURVEY: BOUNDARY ADJUSTMENT

In Gov't Lots 1, 2, and the S1/2 of Section 7, Twp. 31 N., R. 33 W., P.M.M.
For: Robert & Pamela Salvo
Stimson Lumber Co.
Date: March 2009

CERTIFICATE OF ADJUSTMENT/PURPOSE

We, the undersigned property owners, do hereby certify that the purpose of this survey is to relocate a common boundary between adjoining lands outside a platted subdivision; therefore this survey is exempt from review as a subdivision being completed pursuant to Section 76-3-207(1)(a) M.C.A., which states:
"divisions made outside of a platted subdivision for the purpose of relocating common boundary lines between adjoining properties;" Furthermore Parcel A and Parcel B are exempt from sanitation review by the D.E.Q. pursuant to ARM 17.36.605(2)(a) as parcels that have no existing facilities for water supply, wastewater disposal, or solid waste disposal, if no new facilities will be constructed on the parcels.

Dated this 22 day of April, 2009 A.D.

Robert Salvo

Pamela Salvo

Stimson Lumber Co.

STATE OF MONTANA
County of Lincoln

On this 22 day of April, 2009 A.D. before me, a Notary Public in and for the State of Montana, Robert & Pamela Salvo, personally appeared known to me to be the persons whose names are subscribed to the within instrument and acknowledged to me that they executed the same.

Notary Public

My Commission Expires 9/15/2012

STATE OF Oregon
County of Multnomah

On this 21 day of May, 2009 A.D. before me, a Notary Public in and for the State of Oregon, Stimson Lumber Co., personally appeared known to me to be the persons whose names are subscribed to the within instrument and acknowledged to me that they executed the same.

Notary Public

My Commission Expires 8-4-2011

CERTIFICATE OF SURVEYOR
STATE OF MONTANA
County of Lincoln

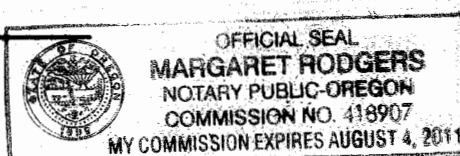

I, Kenneth E. Davis, do hereby certify that I have performed the survey shown on the attached plat or that such a survey was performed under my direct supervision to my best knowledge and ability; that said survey is true and complete as shown and the monuments found and set occupy the position shown hereon.

Dated this 22 day of April, 2009 A.D.

Kenneth E. Davis Registered Land Surveyor No. 4975-S

TREASURER CERTIFICATION

I hereby certify that all real property taxes and special assessments assessed and levied on the land to be divided have been paid. Dated this 25 day of June 07

Nancy Trotter, Treasurer by Connie Vogel
Lincoln County Montana

CERTIFICATION OF LINCOLN COUNTY EXAMINING LAND SURVEYOR:

Examined this 4th day of May, 2009 A.D.

Ronald A. Pearson Registered Land Surveyor No. 9006LS

STATE OF MONTANA
COUNTY OF LINCOLN

Filed on this 5th day of June, 2009 A.D. at 2:00 O'clock P.M.

Thomas D. Russell by Jessica Russell
County Clerk and Recorder Deputy

Davis Surveying Inc.

TROY MONTANA, (406)295-5441

DATE: 03/26/09
DRAWN BY: CJR
Land Projects 2009
FILE: T313307S.dwg

NOTE:

This map was compiled from record information from C.O.S. 2278, Eagle Cove Subdivision Plat No. 6229, Amended Plat No. 6414, Lincoln County Records, and from found monuments as shown hereon.

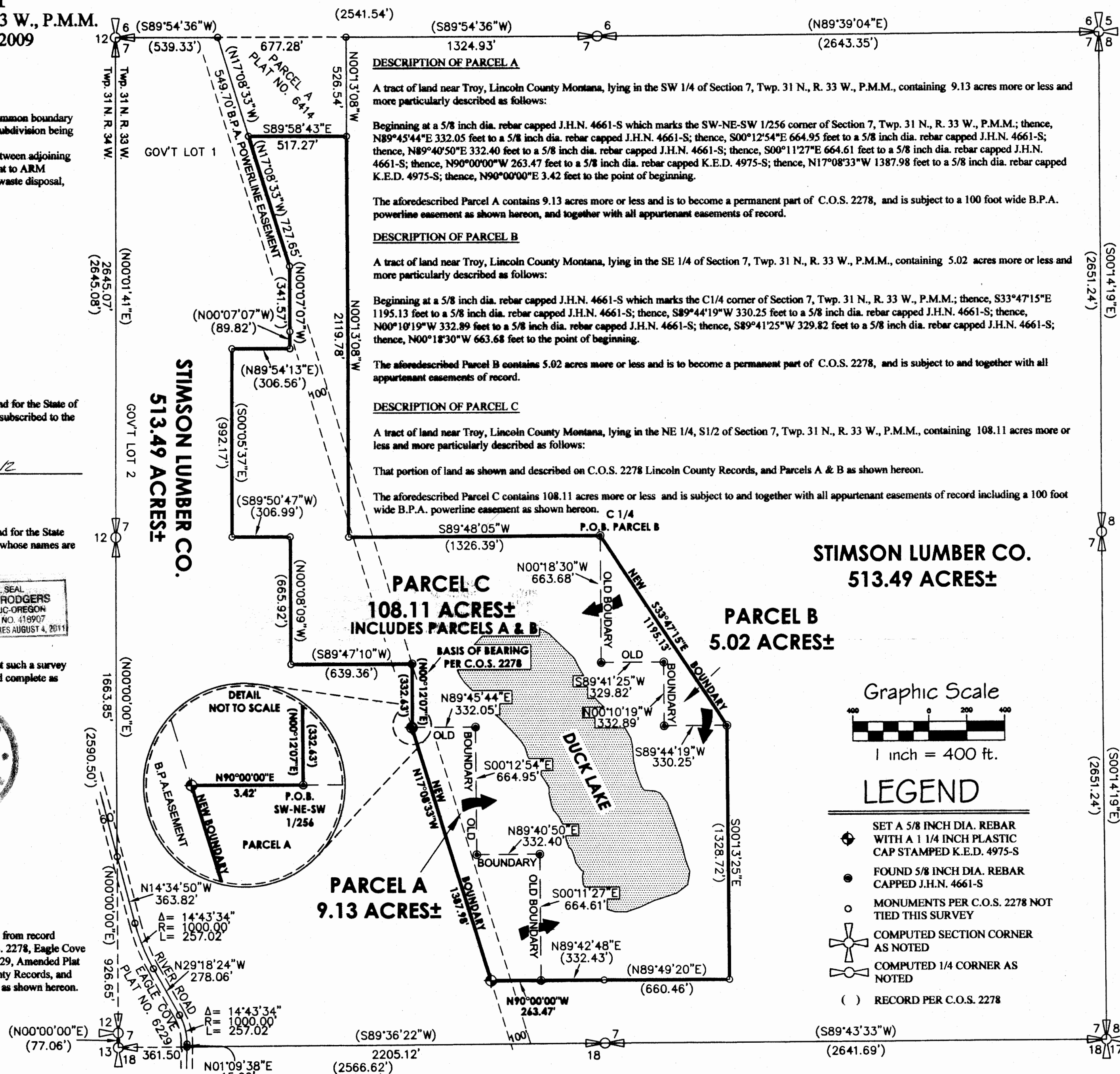

STIMSON LUMBER CO.
513.49 ACRES±

PARCEL B
5.02 ACRES±

PARCEL C
108.11 ACRES±
INCLUDES PARCELS A & B

PARCEL A
9.13 ACRES±

Graphic Scale

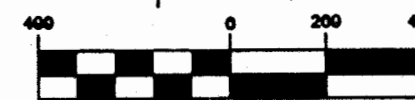

1 inch = 400 ft.

LEGEND

- SET A 5/8 INCH DIA. REBAR WITH A 1 1/4 INCH PLASTIC CAP STAMPED K.E.D. 4975-S
- FOUND 5/8 INCH DIA. REBAR CAPPED J.H.N. 4661-S
- MONUMENTS PER C.O.S. 2278 NOT TIED THIS SURVEY
- COMPUTED SECTION CORNER AS NOTED
- COMPUTED 1/4 CORNER AS NOTED
- () RECORD PER C.O.S. 2278

Dec 219840 CERTIFICATE OF SURVEY NO. 3138 R.B.