

OWNER: TUNGSTEN HOLDINGS, INC.
PURPOSE: RETRACEMENT SURVEY
DATE: MAY 21, 2009

CERTIFICATE OF SURVEY

E1/2 NE1/4 SW1/4, SEC. 26, T33N, R26W, P.M.,M.,
LINCOLN COUNTY, MONTANA

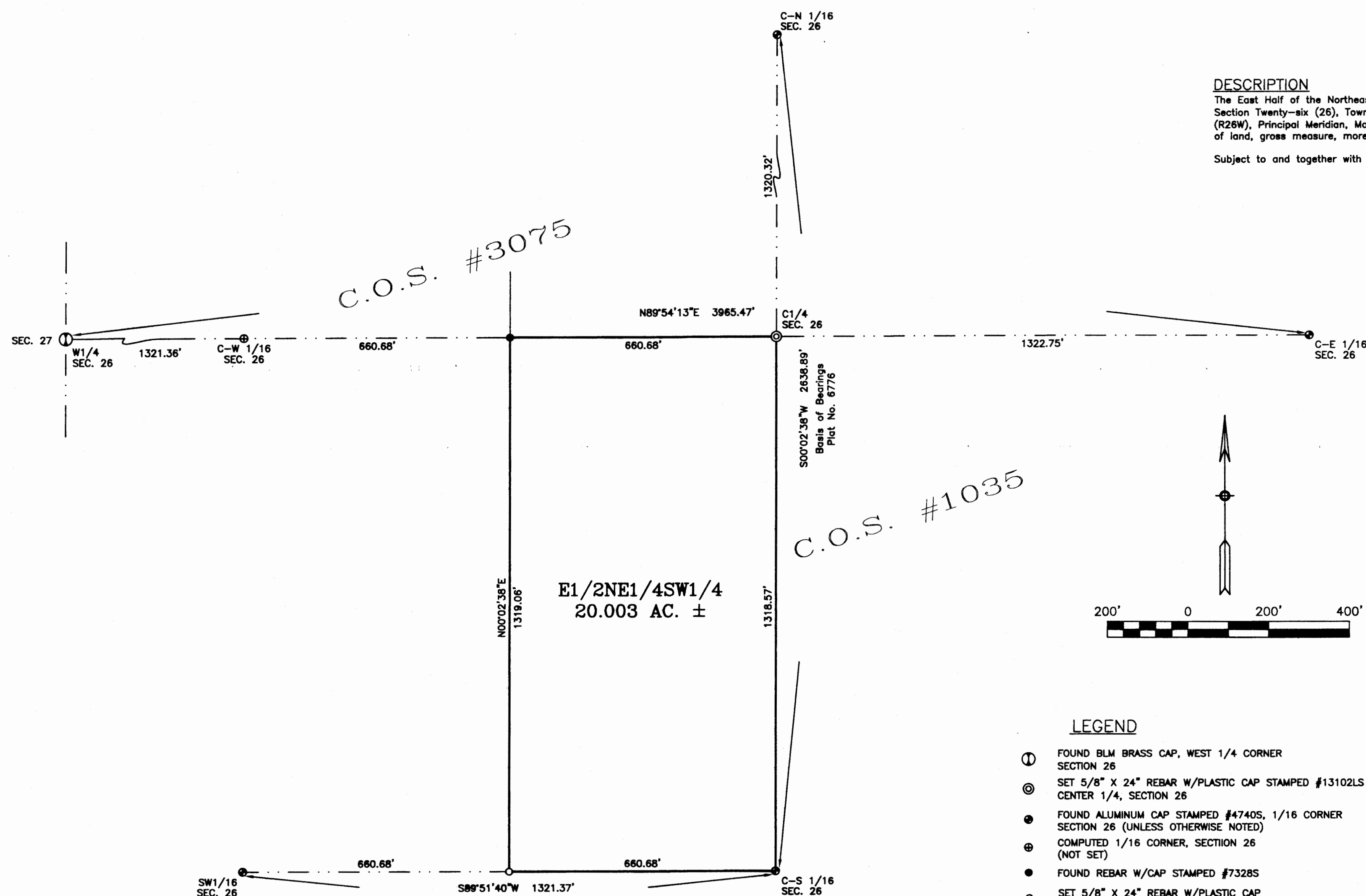

DESCRIPTION

The East Half of the Northeast Quarter of the Southwest Quarter (E1/2NE1/4SW1/4) of Section Twenty-six (26), Township Thirty-three North (T33N), Range Twenty-six West (R26W), Principal Meridian, Montana, Lincoln County, Montana, and containing 20.003 acres of land, gross measure, more or less.

Subject to and together with all appurtenant easements of record.

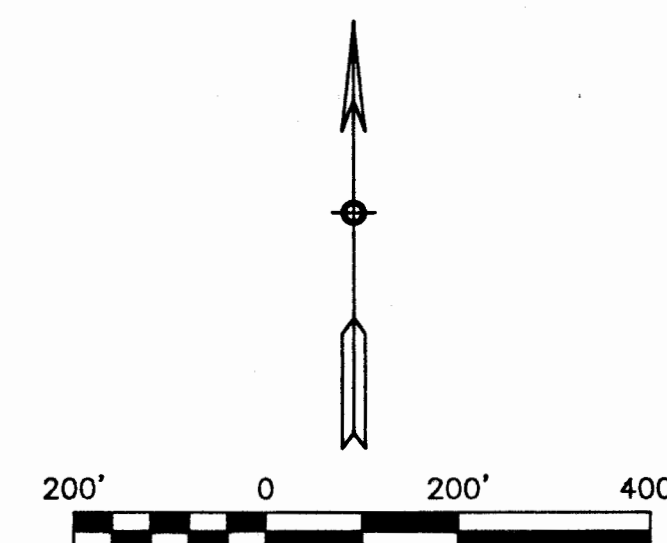

LEGEND

- ① FOUND BLM BRASS CAP, WEST 1/4 CORNER SECTION 26
- ⊙ SET 5/8" X 24" REBAR W/PLASTIC CAP STAMPED #13102LS CENTER 1/4, SECTION 26
- FOUND ALUMINUM CAP STAMPED #4740S, 1/16 CORNER SECTION 26 (UNLESS OTHERWISE NOTED)
- ⊕ COMPUTED 1/16 CORNER, SECTION 26 (NOT SET)
- FOUND REBAR W/CAP STAMPED #7328S
- SET 5/8" X 24" REBAR W/PLASTIC CAP STAMPED #13102LS
- COMPUTED POINT
- P.O.B. POINT OF BEGINNING
- (M) MEASURED DISTANCE
- (R) RECORDED DISTANCE

SAM CORDI
REGISTERED LAND SURVEYOR
974 COLORADO AVE.
P.O. BOX 323
WHITEFISH, MT 59937
PHONE: (406)-862-9977

CERTIFICATE OF SURVEYOR

Samuel Cordi 6/10/09
SAMUEL CORDI, REGISTRATION NO. 13102LS

EXAMINED: JUNE 15, 2009

Ronald A. Pearson
RONALD A. PEARSON
EXAMINING LAND SURVEYOR NO. 8008LS

STATE OF MONTANA
County of Lincoln SS

Filed on the 13th day of June
A.D. 2009 at 12:45 o'clock P.M.

Samuel D. Law
CLERK AND RECORDER

BY: *Kearrie Pearson*
DEPUTY

INSTRUMENT REC. NO. 219620

CERTIFICATE OF SURVEY NO. 3937