

LINCOLN COUNTY MONTANA
CERTIFICATE OF SURVEY:
BOUNDARY ADJUSTMENT

SW 1/4 NE 1/4 Section 08, Twp. 33 N., R. 34 W., P.M.M.
For: Donald J. & Rosanna K. Zirkle Date: April 2007
Howard K. Shaffer

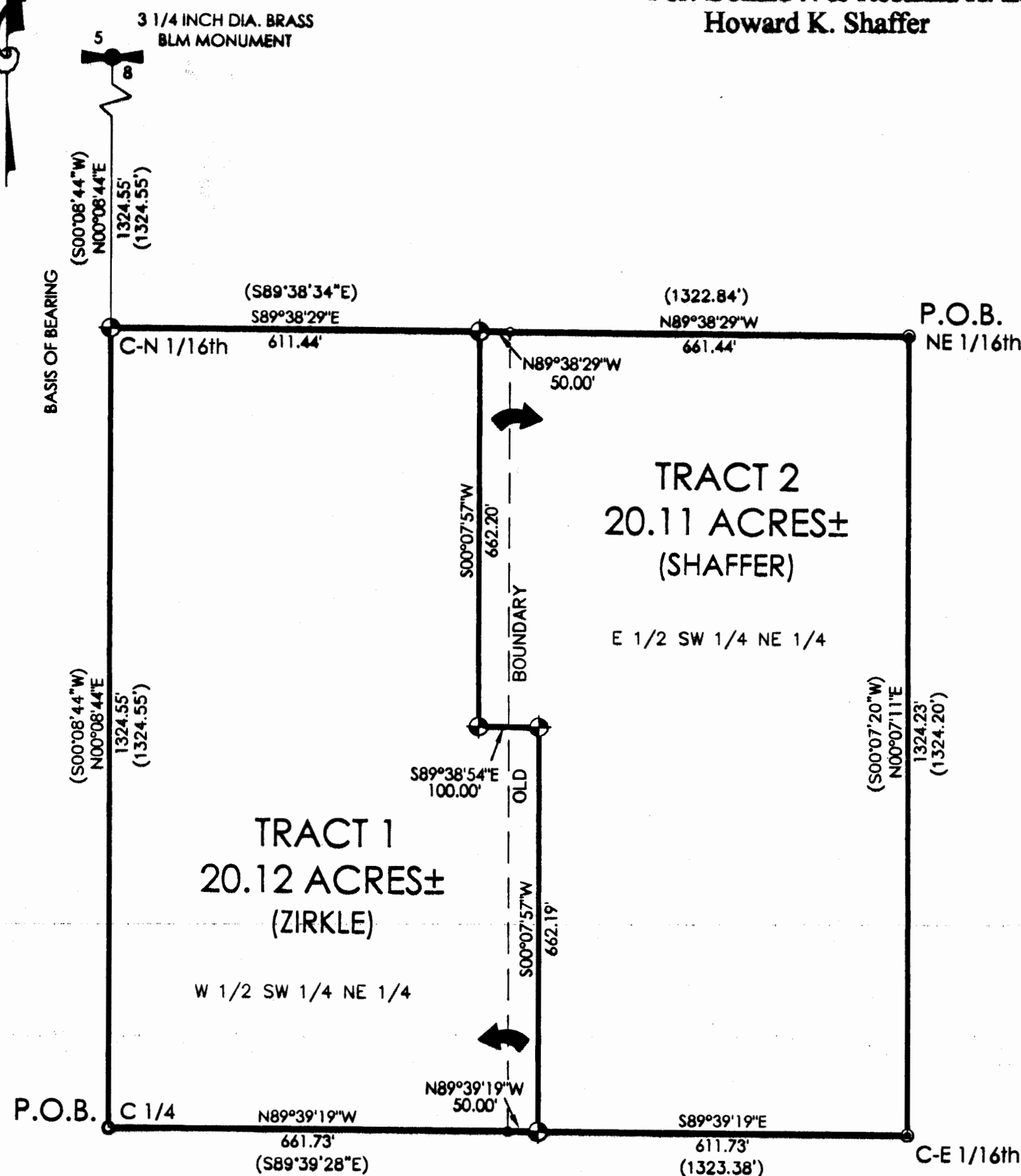

DESCRIPTION OF TRACT 1

A tract of land near Troy in Lincoln County Montana, lying in the SW 1/4 NE 1/4 of Section 8 Twp. 33 N., R. 34 W., P.M.M., containing 20.12 acres more or less and more particularly described as follows:

Beginning at a 5/8 inch dia. rebar capped Goacher 7318-S which marks the C 1/4 of Section 8, Twp. 33 N., R. 34 W., P.M.M.; thence, N00°08'44"E 1324.55 feet to a 5/8 inch dia. rebar capped K.E.D. 4975-S which marks the C-N 1/16th of said Section 8; thence, S89°38'29"E 611.44 feet to a 5/8 inch dia. rebar capped K.E.D. 4975-S; thence, S00°07'57"W 662.20 feet to a 5/8 inch dia. rebar capped K.E.D. 4975-S; thence, S89°38'54"E 100.00 feet to a 5/8 inch dia. rebar capped K.E.D. 4975-S; thence, S00°07'57"W 662.19 feet to a 5/8 inch dia. rebar capped K.E.D. 4975-S; thence, N89°39'19"W 50.00 feet to a computed point which marks the southeast corner of the W 1/2 SW 1/4 NE 1/4, of said Section 8; thence continuing, N89°39'19"W 661.73 feet to the point of beginning.

The aforescribed Tract 1 contains 20.12 acres more or less and is subject to and together with all appurtenant easements of record.

DESCRIPTION OF TRACT 2

A tract of land near Troy in Lincoln County Montana, lying in the SW 1/4 NE 1/4 of Section 8 Twp. 33 N., R. 34 W., P.M.M., containing 20.11 acres more or less and more particularly described as follows:

Beginning at a 5/8 inch dia. rebar capped K.E.D. 4975-S which marks the NE 1/16th of Section 8, Twp. 33 N., R. 34 W., P.M.M.; thence, N89°38'29"W 661.44 feet to a computed point marking the northwest corner of the E 1/2 SW 1/4 NE 1/4 of said Section 8; thence continuing, N89°38'29"E 50.00 feet to a 5/8 inch dia. rebar capped K.E.D. 4975-S; thence, S00°07'57"W 662.20 feet to a 5/8 inch dia. rebar capped K.E.D. 4975-S; thence, S89°38'54"E 100.00 feet to a 5/8 inch dia. rebar capped K.E.D. 4975-S; thence, S00°07'57"W 662.19 feet to a 5/8 inch dia. rebar capped K.E.D. 4975-S; thence, S89°39'19"E 611.73 feet to a 5/8 inch dia. rebar capped K.E.D. 4975-S which marks the C-E 1/16th of said Section 8; thence, N00°07'11"E 1324.23 feet to the point of beginning.

The aforescribed Tract 2 contains 20.11 acres more or less and is subject to and together with all appurtenant easements of record.

LEGEND

- ◆ SET 5/8 INCH DIA. REBAR WITH A PLASTIC CAP STAMPED K.E.D. 4975-S
- FOUND 5/8 INCH DIA. REBAR WITH A PLASTIC CAP STAMPED K.E.D. 4975-S
- FOUND 5/8 INCH DIA. REBAR CAPPED GOACHER 7318-S
- COMPUTED POINTS
- ◆ FOUND MONUMENT AS NOTED
- () RECORD PER PLAT NO. 5449



CERTIFICATE OF ADJUSTMENT/ PURPOSE

We, Donald J. & Rosanna K. Zirkle and Howard K. Shaffer, the undersigned property owner(s), do hereby certify that the purpose of this survey is to relocate a common boundary between adjoining lands outside a platted subdivision; therefore this survey is exempt from review as a subdivision being completed pursuant to Section 76-3-207(1)(a) M.C.A., which states: "divisions made outside of a platted subdivision for the purpose of relocating common boundary lines between adjoining properties;"

Dated this 14 day of June, 2007 A.D.

Donald J. Zirkle, Rosanna K. Zirkle, Howard K. Shaffer
Donald J. Zirkle
Rosanna K. Zirkle
Howard K. Shaffer

STATE OF MONTANA
County of Lincoln

On this 14 day of June, 2007 A.D. before me, a Notary Public in and for the State of Montana, Donald J. & Rosanna K. Zirkle personally appeared known to me to be the persons whose names are subscribed to the within instrument and acknowledged to me that they executed the same.

Judith A. Seaman
Notary Public My Commission Expires September 25, 2011

STATE OF MONTANA
County of Lincoln

On this 14 day of June, 2007 A.D. before me, a Notary Public in and for the State of Montana, Howard K. Shaffer personally appeared known to me to be the persons whose names are subscribed to the within instrument and acknowledged to me that they executed the same.

Judith A. Seaman
Notary Public My Commission Expires September 25, 2011

CERTIFICATE OF SURVEYOR

STATE OF MONTANA
County of Lincoln

I, Kenneth E. Davis, do hereby certify that I have performed the survey shown on the attached plat or that such a survey was performed under my direct supervision to my best knowledge and ability; that said survey is true and complete as shown and the monuments found and set occupy the position shown hereon.

Dated this 22 day of January, 2007 A.D.

Kenneth E. Davis
Registered Land Surveyor No. 4975-S

TREASURER CERTIFICATION

I hereby certify that all real property taxes and special assessments assessed and levied on the land to be divided have been paid. Dated this 25 day of May 2007

Nancy Hottel Sutton
Treasurer Lincoln County Montana

CERTIFICATION OF EXAMINING LAND SURVEYOR

Approved this 7 day of June, 2007 A.D.

Andrew Belski
Registered Land Surveyor No. 14731

STATE OF MONTANA
COUNTY OF LINCOLN

Filed on this 27 day of May, 2007 A.D. at 11:00 O'clock a.m.

Jimmy D. Lauer by Joanne Seaman
County Clerk and Recorder Deputy

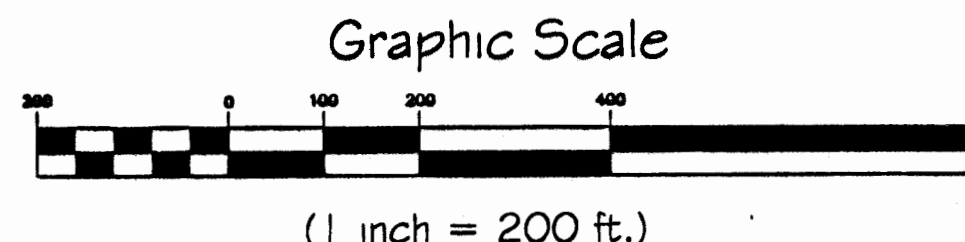

EXEMPTIONS

The portion of land being added to Tract 1 and the portion of land being added to Tract 2 are exempt from sanitation review by the Department of Environmental Quality pursuant to ARM 17.36.605(2)(a) as a parcel that has no existing facilities for water supply, wastewater disposal, or solid waste disposal, if no new facilities will be constructed on the additional parcel.

Davis Surveying Inc.
TROY MONTANA, (406)295-5441

DATE: 04/11/07 Old Land Projects
DRAWN BY: CJR FILE: G3334s8.dwg

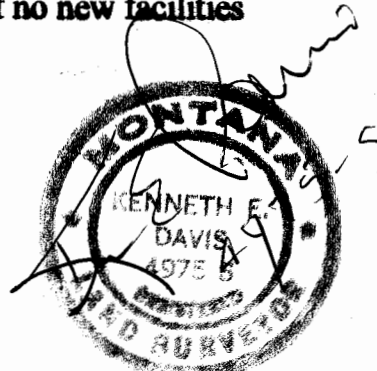

Dec 21 2007 PLAT NO. 3929 RB