

LINCOLN COUNTY MONTANA

CERTIFICATE OF SURVEY:

PARCEL A (MORTGAGE EXEMPTION)
In the W 1/2 NE 1/4 of Section 10 Twp. 29 N., R. 31 W., P.M.M.
For: James K. Kessler Date: March 2009

DESCRIPTION OF PARCEL A (MORTGAGE EXEMPTION)

A tract of land near Libby, in Lincoln County Montana, lying in the W 1/2 NE 1/4 of Section 10 Twp. 29 N., R. 31 W., P.M.M. containing 1.00 acres more or less and more particularly described as follows:

Beginning at a 5/8 inch dia. rebar capped K.E.D. 4975-S which bears S48°42'49"W 2271.91 feet from a 3 1/4 inch dia. brass BLM monument marking the common corner of Sections 10, 11, 2 & 3, all of Twp. 29 N., R. 31 W., P.M.M.; thence from the true point of beginning, S63°21'26"W 208.71 feet to a 5/8 inch dia. rebar capped K.E.D. 4975-S; thence, N26°38'34"W 208.71 feet to a 5/8 inch dia. rebar capped K.E.D. 4975-S; thence, N63°21'26"E 208.71 feet to a 5/8 inch dia. rebar capped K.E.D. 4975-S; thence, S26°38'34"E 208.71 feet to the point of beginning.

The aforescribed Parcel A contains 1.00 acres more or less and is to be used for mortgage purposes only.

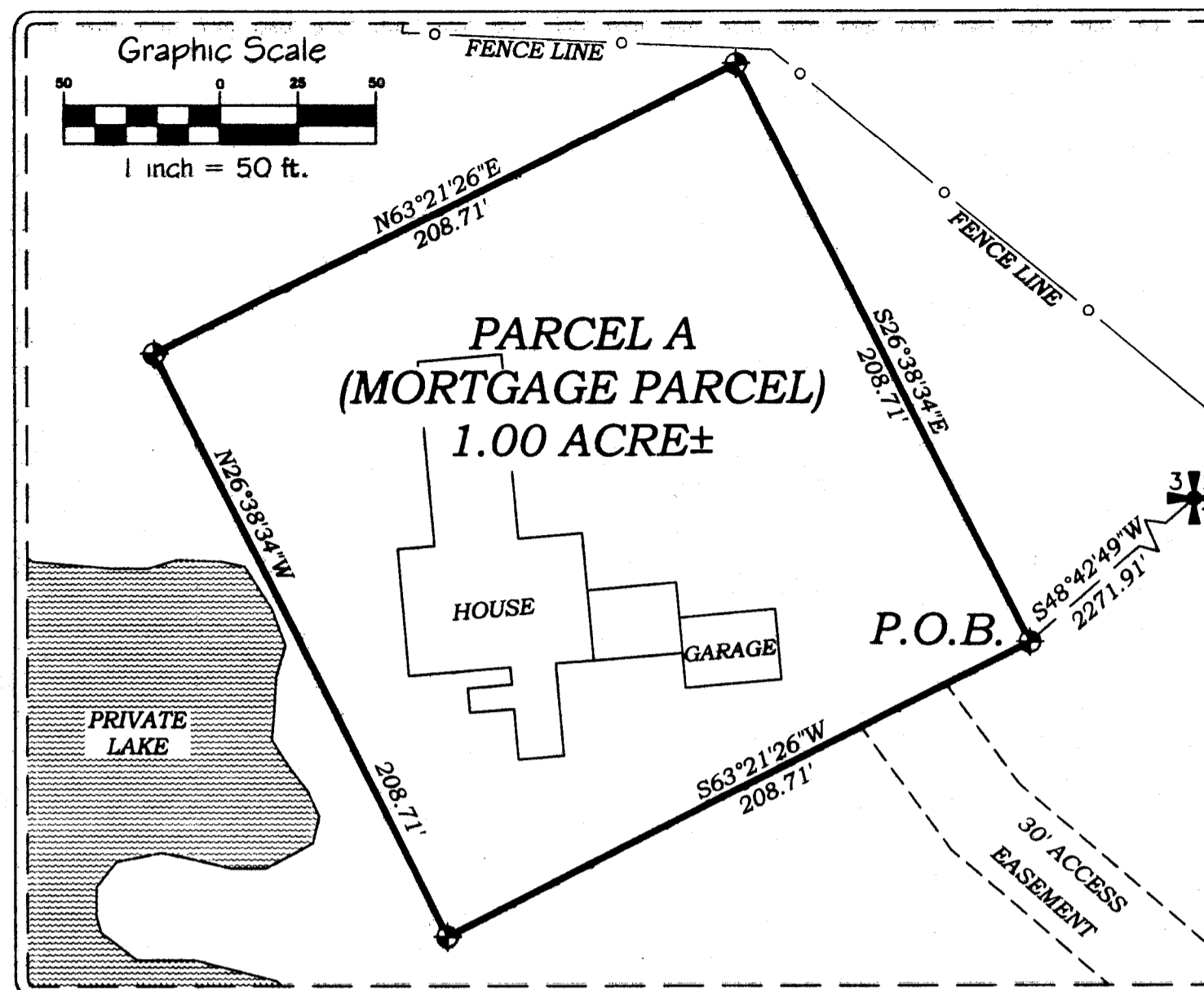

- ### Legend
- SET 5/8 INCH DIA. REBAR WITH PLASTIC CAP STAMPED K.E.D. 4975-S
 - FOUND UNRECORDED STONE BY J.N. 534-ES
 - COMPUTED POINTS
 - FOUND 3 1/4 INCH DIA. BRASS BLM MONUMENT
 - () RECORD PER ORIGINAL G.L.O.

PURPOSE OF SURVEY

The purpose of this survey is to create a parcel of land for mortgage purposes; therefore this survey is exempt from review as a subdivision being completed pursuant to Section 76-3-201(1)(b) M.C.A., which states: "is created to provide security for construction mortgages, liens, or trust indentures"

James K. Kessler April 8, 2009
James K. Kessler Date

STATE OF FLORIDA

County of COLLIER

On this 8th day of APRIL, 2009 A.D., before me, a Notary Public in and for the State of FLORIDA, James K. Kessler, personally appeared known to me to be the persons whose names are subscribed to the within instrument and acknowledged to me that they executed the same.

Marilyn Hegmann
Notary Public
March 17, 2009

CERTIFICATE OF SURVEYOR
STATE OF MONTANA
County of Lincoln

I, Kenneth E. Davis, a registered land surveyor do hereby certify that I have performed the survey shown on the attached plat or that such a survey was performed under my supervision to my best knowledge and ability; that said survey is true and complete as shown and the monuments found and set occupy the position as shown.

Dated the 15th day of April, 2009 A.D.
Kenneth E. Davis Registered Land Surveyor No. 4975-S

CERTIFICATION OF LINCOLN COUNTY EXAMINING LAND SURVEYOR:

Examined this 15th day of APRIL, 2009, A.D.
Ronald A. Pearson Registration No. 9008LS

STATE OF MONTANA
COUNTY OF LINCOLN

Filed on this 22nd day of April, 2009, A.D. at 2:00 O'clock P.M.
James D. Law by James D. Law
County Clerk and Recorder Deputy

Doc # 218460 C.O.S. NO. # 3925ME

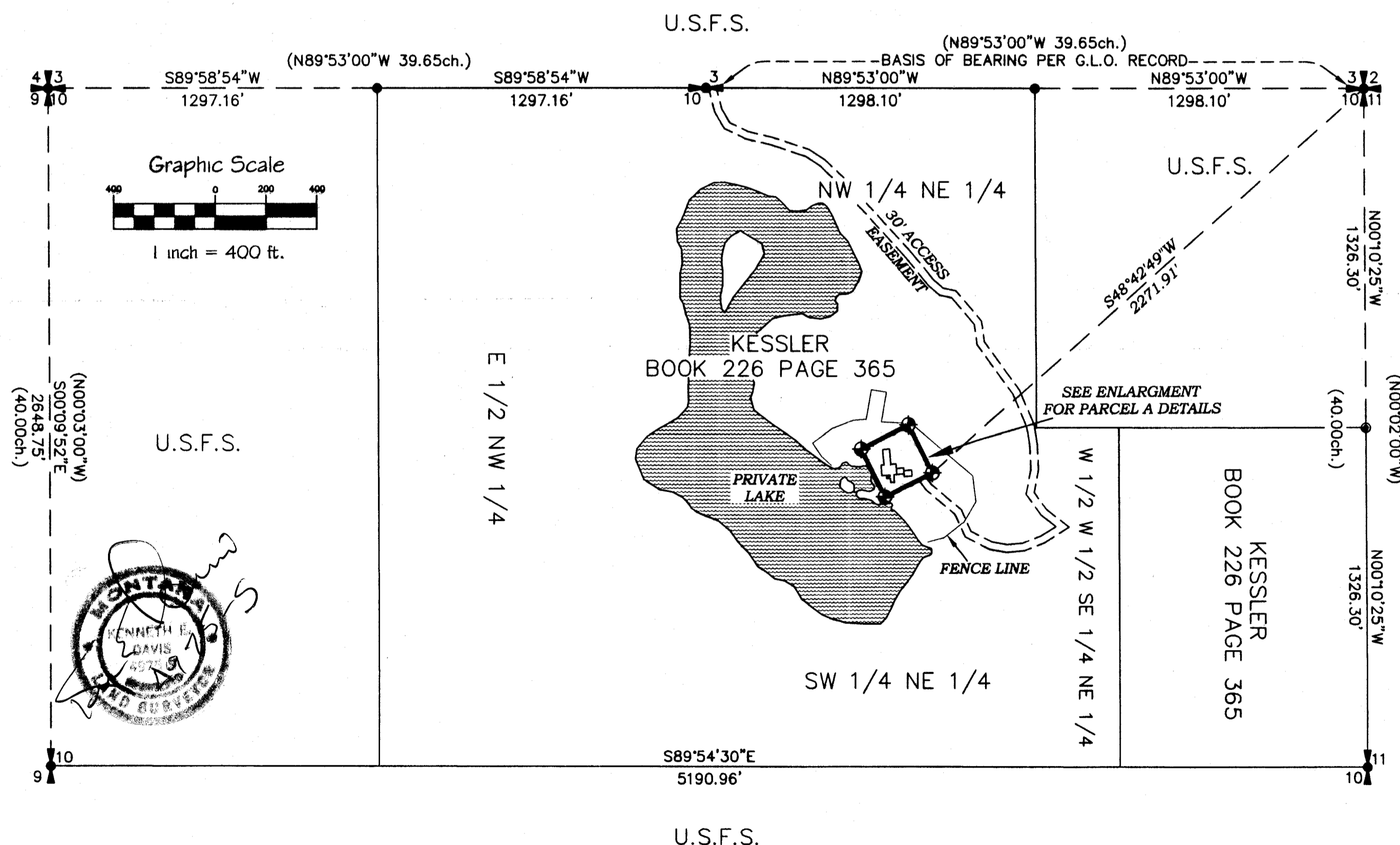

Davis Surveying Inc.
TROY MONTANA, (406)295-5441

DATE: 03/15/09
DRAWN BY: CJR FILE: T293110JK.dwg

Bank Affidavit Doc 218459PK 10071