

LINCOLN COUNTY MONTANA

CERTIFICATE OF SURVEY RETRACEMENT

Lot 5 in Block 9 of Kootenai Vista Annex per Plat No. 2363
In the NW 1/4, Section 27 Twp. 32N., R. 34W., P.M.M.
For: Karen L. Shannon Date: October 2008

PURPOSE OF SURVEY

The purpose of this survey is to retrace the boundary of an existing tract of record and that no new or additional parcels have been created. Therefore, this survey is exempt from review as a subdivision being completed pursuant to the Montana Subdivision Act, Platting Act, and the Montana Sanitation in Subdivisions Act.(Section 76-3-404) M.C.A.

CERTIFICATE OF SURVEYOR

STATE OF MONTANA
County of Lincoln

I, Kenneth E. Davis, a registered land surveyor do hereby certify that I have performed the survey shown on the attached C.O.S. or that such a survey was performed under my supervision to my best knowledge and ability; that said survey is true and complete as shown and the monuments found and set occupy the position shown hereon.

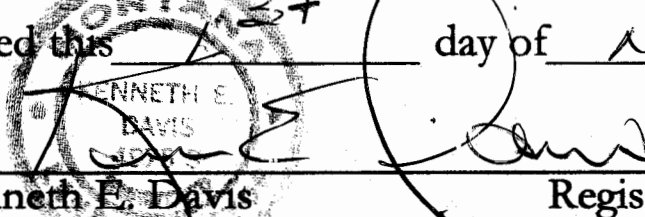
Dated this 12 day of November, 2008 A.D.

Kenneth E. Davis Registered Land Surveyor No. 4975-S

CERTIFICATION OF EXAMINING SURVEYOR:

Examined this 15 day of November 2008 A.D.

Ronald A. Pearson Registration No. 9008LS

STATE OF MONTANA
County of Lincoln

Filed on this 25th day of March, 2008 A.D. at 2:50
O'clock P.m.

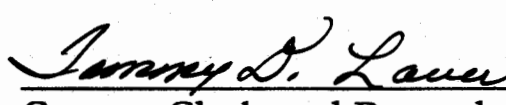
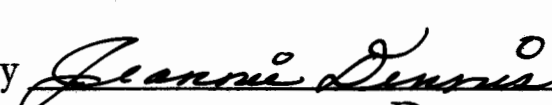
 by 
County Clerk and Recorder Deputy

Davis Surveying Inc.

TROY MONTANA, (406)295-5441

DATE: 10/07/08

DRAWN BY: CJR

FILE: t3234s27.DWG

Legend

- SET 5/8 INCH DIA. REBAR WITH A PLASTIC CAP STAMPED K.E.D. 4975-S
- FOUND 2 INCH DIA. PIPE
- FOUND 5/8 INCH DIA. REBAR CAPPED K.E.D. 4975-S
- △ FOUND 5/8 INCH DIA. SET BY JHN 4661-S
- FOUND 1/2 INCH DIA. STEEL ROD
- FOUND 1 1/4 INCH DIA. AXLE
- FOUND SQUARE BOLT IN STEEL CASING
- COMPUTED POINTS
- () RECORD PER PLAT NO.2363

DESCRIPTION

A tract of land near Troy, in Lincoln County Montana, lying in the SE 1/4 NW 1/4 of Section 27, Twp. 32 N., R. 34 W., P.M.M. being Lot 5 of Block 9 of Kootenai Vista Annex per Plat No. 2363 containing 1.03 acres more or less and is subject to and together with all appurtenant easements of record.

Graphic Scale



1 inch = 100 ft.

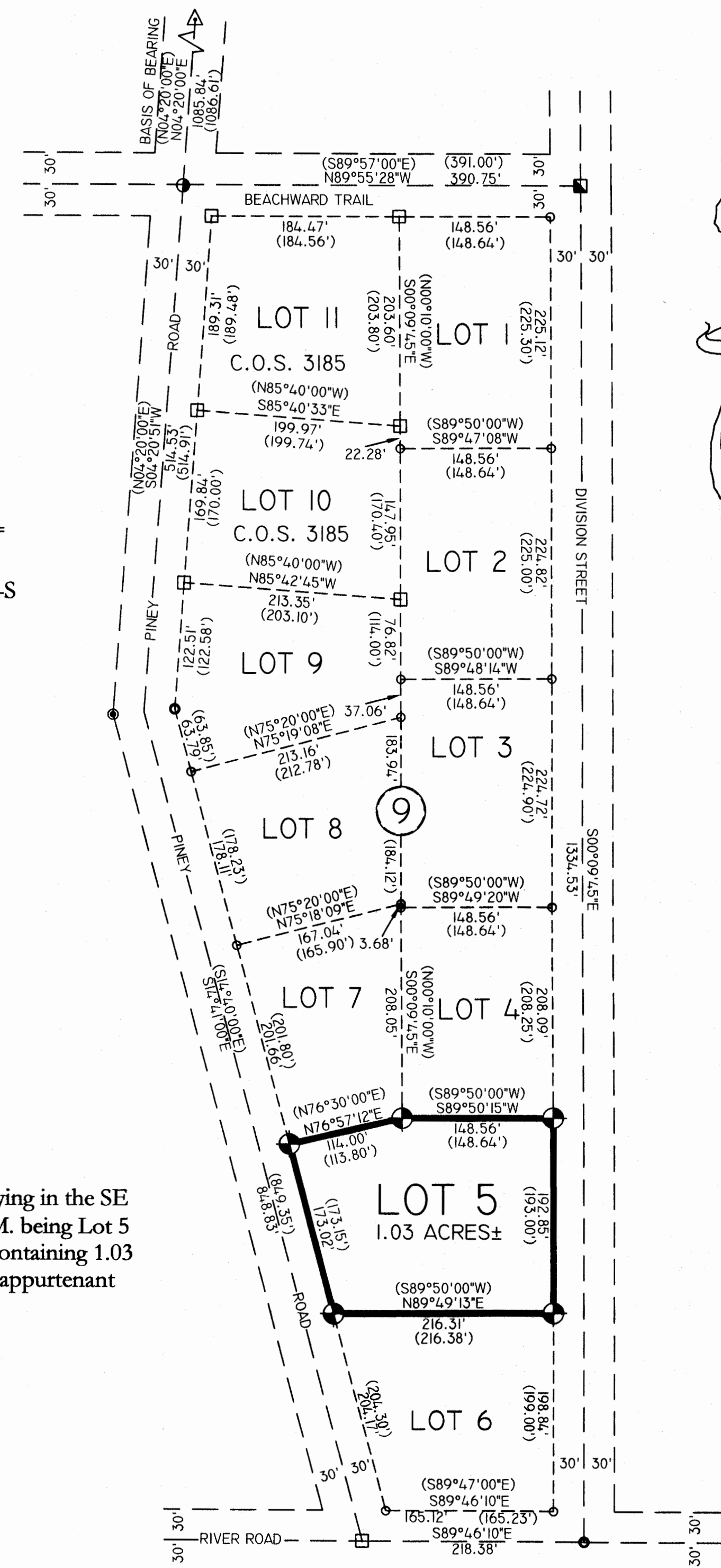

Dec 21 2008 CERTIFICATE OF SURVEY NO. 2919