

OWNERS/
FOR: BEVERLY BROWN & TED BROWN
PURPOSE: BOUNDARY LINE ADJUSTMENT
DATE: NOVEMBER 26, 2008

CERTIFICATE OF SURVEY

NW 1/4, Section 26, T31N R31W, P.M., M.
Lincoln County, Montana

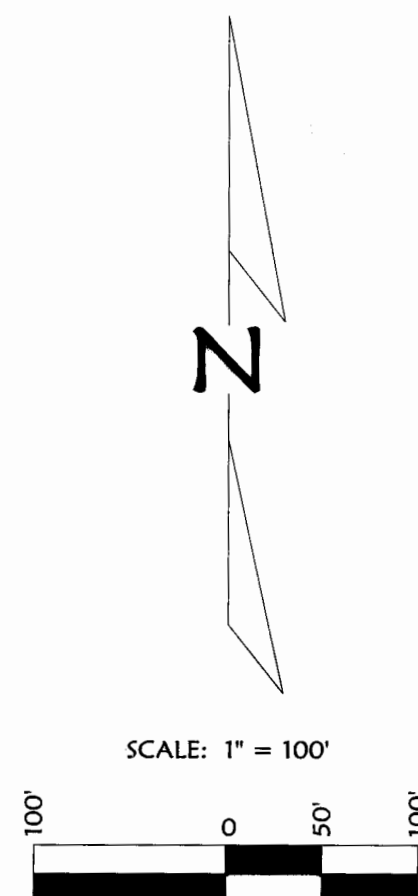

LEGEND

- FOUND 1/4 CORNER - ALUMINUM CAP MARKED "9008LS"
- FOUND 5/8" REBAR WITH PLASTIC CAP MARKED "JHN 4661S"
- FOUND 5/8" REBAR WITH PLASTIC CAP MARKED "GEB 4974S"
- FOUND 5/8" REBAR WITH ILLEGIBLE OR NO CAP
- SET 5/8" BY 24" REBAR WITH PLASTIC CAP MARKED "MARQUARDT 7328S"

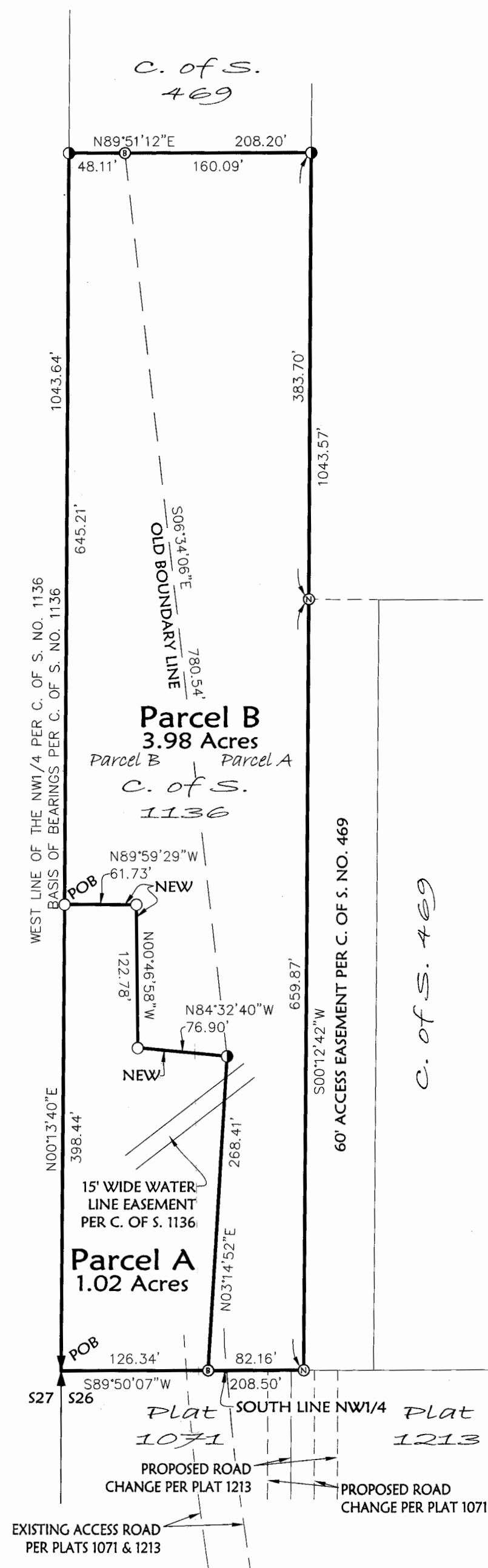

Parcel A
That portion of Parcel B as shown on Certificate of Survey No. 1136 in the Northwest 1/4 of Section 26, Township 31 North, Range 31 West, P.M., M., Lincoln County, Montana, described as follows:
Beginning at the West 1/4 corner, Section 26;
Thence along the West line of the Northwest 1/4, North 00°13'40" East 398.44 feet;
Thence South 89°59'29" East 61.73 feet;
Thence South 00°46'58" East 122.78 feet;
Thence South 84°32'40" East 76.90 feet;
Thence South 03°14'52" West 268.41 feet to the South line of the Northwest 1/4;
Thence along the South line of the Northwest 1/4, South 89°50'07" West 126.34 feet to the Point of Beginning,
containing 1.02 acres of land all as shown hereon.
Subject to and together with easements of record.
Subject to and together with easements as shown hereon.

Parcel B
Those portions of Parcel A & B as shown on Certificate of Survey No. 1136 in the Northwest 1/4 of Section 26, Township 31 North, Range 31 West, P.M., M., Lincoln County, Montana, described as follows:
Commencing at the West 1/4 corner of Section 26;
Thence along the West line of the Northwest 1/4, North 00°13'40" East 398.44 feet to the Point of Beginning;
Thence continuing along the West line of the Northwest 1/4, North 00°13'40" East 645.21 feet;
Thence North 89°51'12" East 208.20 feet;
Thence South 00°12'42" West 1043.57 feet to the South line of the Northwest 1/4;
Thence along the South line of the Northwest 1/4, South 89°50'07" West 82.16 feet;
Thence North 03°14'52" East 268.41 feet;
Thence North 84°32'40" West 76.90 feet;
Thence North 00°46'58" West 122.78 feet;
Thence North 89°59'29" West 61.73 feet to the Point of Beginning,
containing 3.98 acres of land all as shown hereon.
Subject to and together with easements of record.
Subject to and together with easements as shown hereon.

Owner Certification
We hereby certify that the purpose of this division of land is to relocate a common boundary line between adjoining properties outside a platted subdivision and that no additional parcels are hereby created. Therefore, this division of land is exempt from review as a subdivision pursuant to Section 76-3-207(1)(a), MCA.
We hereby certify that this division creates parcels of land that have no existing facilities for water supply, wastewater disposal, and solid waste disposal other than those that were previously approved by the reviewing authority under Title 76, chapter 4, part 1, or that were exempt from such review, if:
no new facilities will be constructed on the parcels (Parcels A & B);
and the division of land will not cause approved facilities to violate any conditions of approval, and will not cause exempt facilities to violate any conditions of exemption. Therefore, this division is exempt from review by the Department of Environmental Quality pursuant to ARM 17.36.005(2)(b)(i)&(ii).

Beverly Brown
BEVERLY BROWN

Ted Brown
TED BROWN

STATE OF MONTANA : ss.
County of Lincoln

This instrument was signed and acknowledged before me on January 20, 2009, by BEVERLY BROWN.
Amanda M. Zisane
Printed Name: Amanda M. Zisane
Notary Public for the State of Montana
Residing at Libby
My Commission Expires 5-1-2011

STATE OF MONTANA : ss.
County of Lincoln

This instrument was signed and acknowledged before me on January 20, 2009, by TED BROWN.
Amanda M. Zisane
Printed Name: Amanda M. Zisane
Notary Public for the State of Montana
Residing at Libby
My Commission Expires 5-1-2011

Examined: December 19, 2008
Ronald A. Pearson
Lincoln County Examining Land Surveyor
Ronald A. Pearson, 9008LS

CERTIFICATE OF SURVEYOR
Dawn Marquardt
DAWN MARQUARDT
Registration No. 7328S

1-08-09
Date



I hereby certify that all real property taxes and special assessments assessed and levied on the land to be divided have been paid.
Dated the 9th day of March, 2009.
Nancy Trotter Sutton By *Connie Vogel*
Treasurer Lincoln County, Montana

STATE OF MONTANA
County of Lincoln

Filed on the 9th day of March, 2009, A.D., at 9:00 o'clock A.m.

Sammy D. Rauer
County Clerk and Recorder
By: *Debbie L. Rauer*
Deputy

Instrument Record No. 219493
CERTIFICATE OF SURVEY NO. # 3913 RB

Date: Nov. 25, 2008	Field Crew: SM BP
Project Name: Johnson, Diana	Revision Date: n/a
Filename: BLA	Project Number: 08-197
	Drawn By: A

JOHNSON

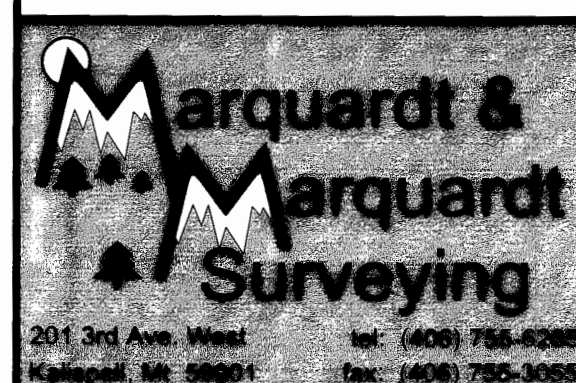

NOTE:
NO SEARCH HAS BEEN MADE FOR EASEMENTS AFFECTING THIS PROPERTY AND
THIS SURVEY DOES NOT PURPORT TO SHOW ALL APPURTENANT EASEMENTS.