

CERTIFICATE OF SURVEY RETRACEMENT OF PLAT NO. 767

IN
GOV'T LOTS 1 AND 8 OF SECTION 5
TOWNSHIP 30 NORTH, RANGE 30 WEST, P.M.M.
LINCOLN COUNTY, MONTANA
FOR
RUDI SACHS

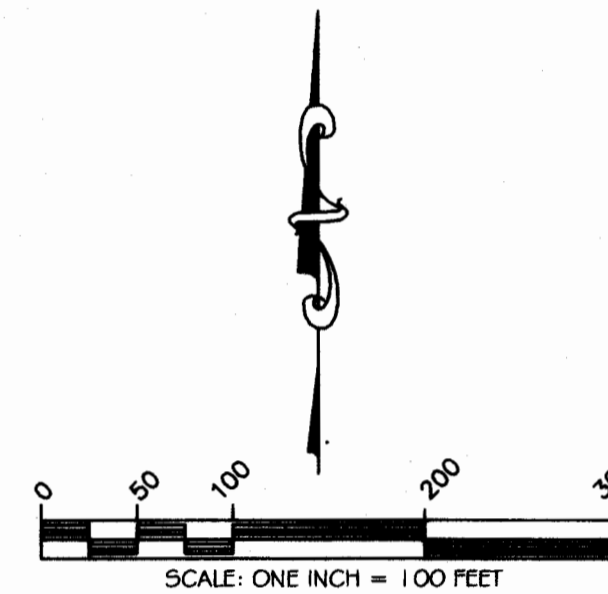
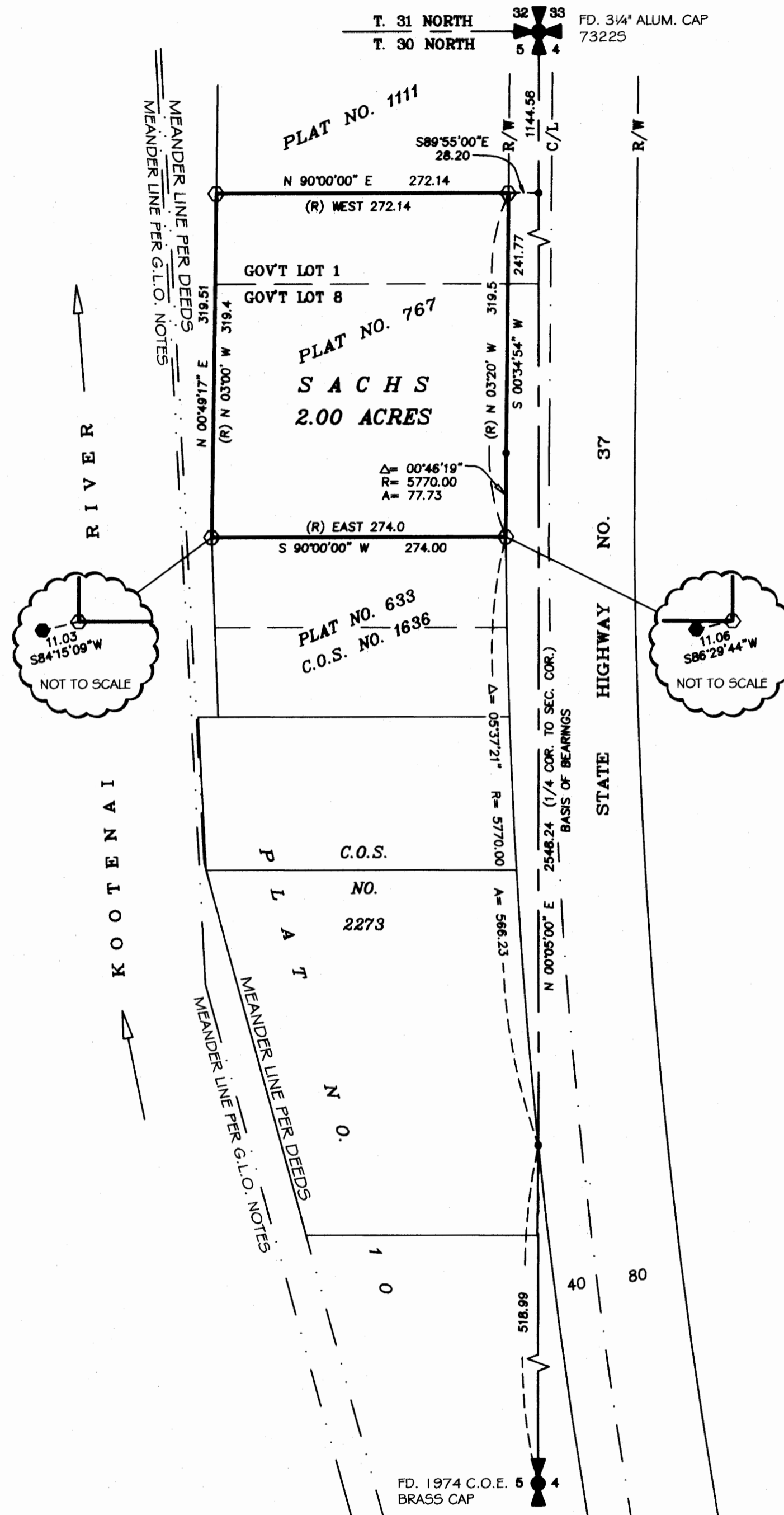

LEGEND

- Found corner evidence as noted
- Set 5/8" rebar/plastic cap - 995815
- Found 5/8" rebar/plastic cap - 4975-5
- Computed point - not set or tied
- (R) Record distance per Plat No. 767

PURPOSE OF SURVEY

The purpose of this survey is to retrace the exterior boundaries of Plat No. 767 and was conducted pursuant to Section 76-3-404 M.C.A. and no division of land is hereby created.

BASIS OF BEARINGS

Bearings are based on the bearing of the east line of the northeast quarter of Section 5 per Certificate of Survey No. 2273.

EXAMINING LAND SURVEYOR CERTIFICATION

I, Ronald A. Pearson, 900815, acting as an Examining Land Surveyor for Lincoln County, Montana, do hereby certify that I have examined this plat.

Dated this 16TH day of FEB, 2009.

Ronald A. Pearson

CERTIFICATE OF RECORDER

Filed for record this 20th day of February, 2009, at 11:20 o'clock A.M.

Johnny D. Lauer
Lincoln County Recorder

By *Deanne Dennis*
Deputy

DATE: 12-05-2008

JOB NO. M06-46

DWN. BY: JRS/KK

REVISION 1

SHEET 1 OF 1

SECTION 5
TOWNSHIP 30 NORTH
RANGE 30 WEST
PRINCIPAL MERIDIAN MT.
LINCOLN COUNTY

SURVEYOR'S CERTIFICATE

I, James R. Staples, do hereby certify that this Certificate of Survey has been prepared in conformance to the Montana Subdivision & Platting Act (Sections 76-3-101 thru 76-3-614 M.C.A.) and the regulations adopted pursuant thereto, and that the map shown hereon is a true representation of a survey made by me.

James R. Staples
James R. Staples, 995815

2/2/09
Date

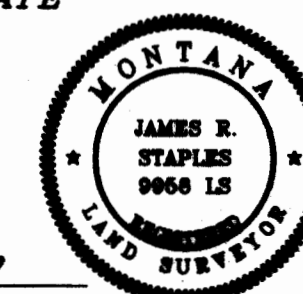

CERTIFICATE OF SURVEY NO. 3912

J.R.S. SURVEYING, INC.

P.O. BOX 1050
317 MINERAL AVE.
LIBBY, MONTANA 59923
(406) 293-5059