

# CERTIFICATE OF SURVEY RETRACEMENT OF PLAT NO. 1009 IN THE NW1/4 NE1/4 SE1/4 OF SECTION 9 TOWNSHIP 30 NORTH, RANGE 31 WEST, P.M.M. LINCOLN COUNTY, MONTANA FOR LOIS MECHLING

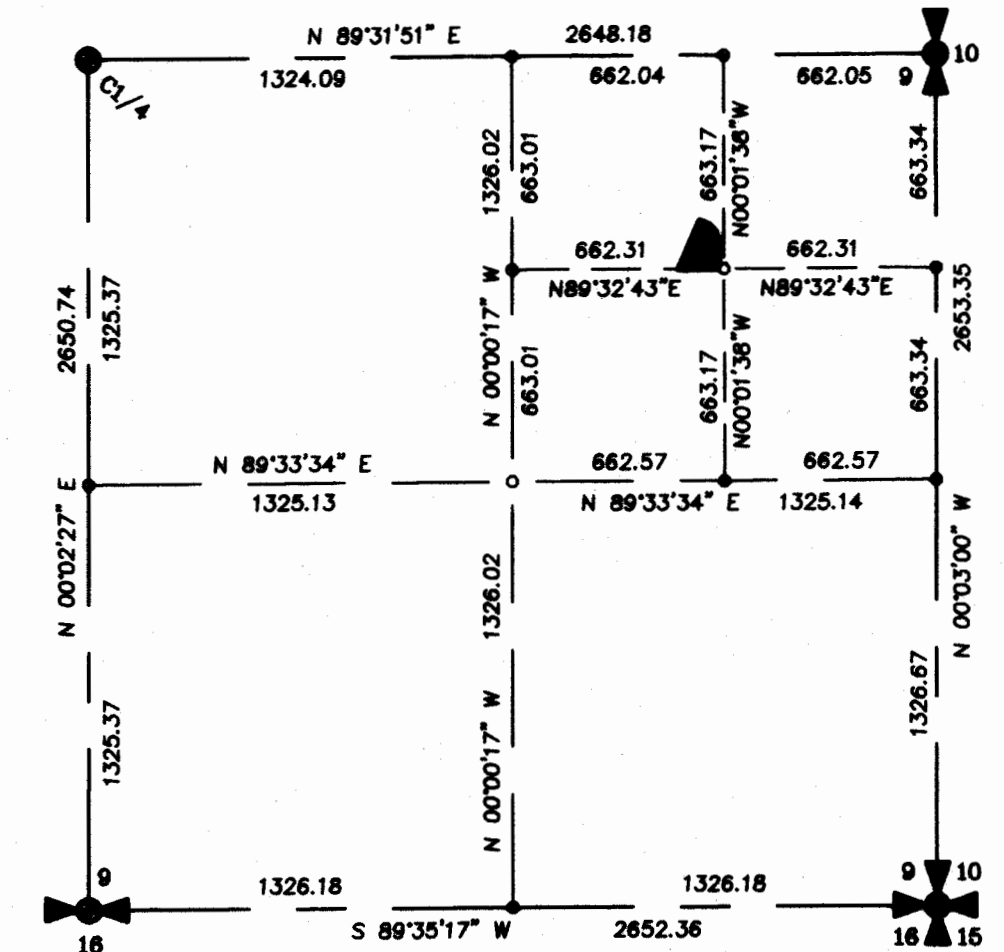
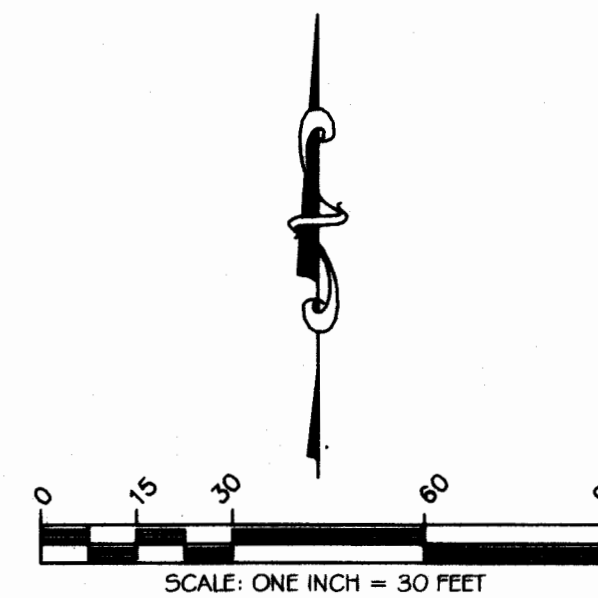
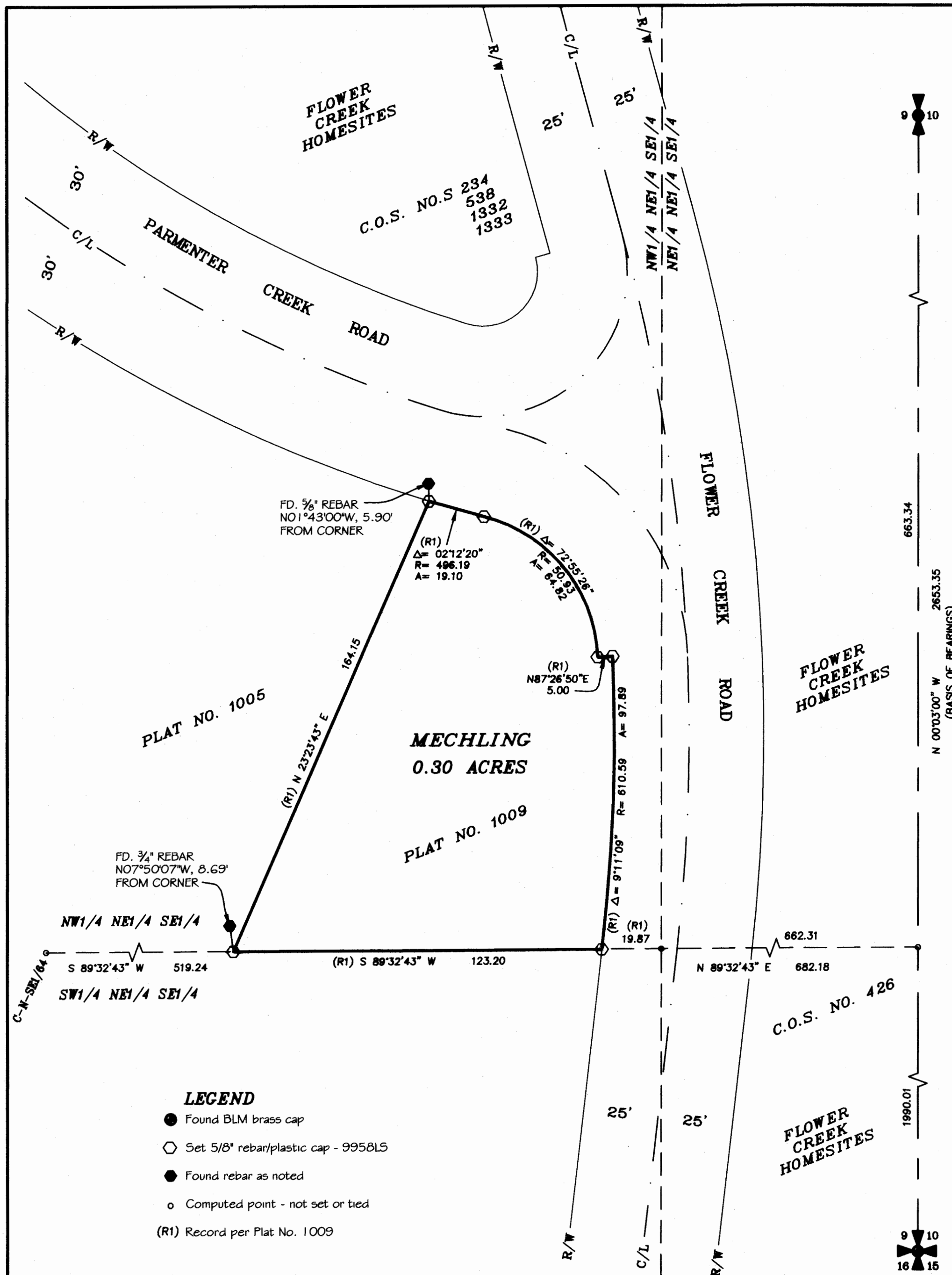

**SE1/4 SECTION 9**  
SCALE: ONE INCH = 600 FEET

## PURPOSE OF SURVEY

The purpose of this survey is to retrace the exterior boundaries of Plat No. 1009 and was conducted pursuant to Section 76-3-404 M.C.A. and no division of land is hereby created.

## BASIS OF BEARINGS

Bearings are based on the bearing of the east line of the southeast quarter of Section 9 per Certificate of Survey No. 909.

## EXAMINING LAND SURVEYOR CERTIFICATION

I, Ronald A. Pearson, 9008LS, acting as an Examining Land Surveyor for Lincoln County, Montana, do hereby certify that I have examined this plat.

Dated this 16<sup>TH</sup> day of FEB., 2009.

*[Signature]*

## LEGEND

- Found BLM brass cap
- Set 5/8" rebar/plastic cap - 9958LS
- Found rebar as noted
- Computed point - not set or tied
- (R1) Record per Plat No. 1009

## CERTIFICATE OF RECORDER

Filed for record this 20<sup>th</sup> day of February, 2009, at 11:15 o'clock A.M.

*[Signature]*  
Lincoln County Recorder

By *[Signature]*  
Deputy

DATE: 12-08-2008

JOB NO. M05-99

DWN. BY: JRS/KK

REVISION 1

SHEET 1 OF 1

SECTION 9  
TOWNSHIP 30 NORTH  
RANGE 31 WEST  
PRINCIPAL MERIDIAN MT.  
LINCOLN COUNTY

## SURVEYOR'S CERTIFICATE

I, James R. Staples, do hereby certify that this Certificate of Survey has been prepared in conformance to the Montana Subdivision & Platting Act (Sections 76-3-101 thru 76-3-614 M.C.A.) and the regulations adopted pursuant thereto, and that the map shown hereon is a true representation of a survey made by me.

*[Signature]*  
James R. Staples, 9958LS

2/2/09  
Date



CERTIFICATE OF SURVEY NO. 217200 43911

**J.R.S. SURVEYING, INC.**

P.O. BOX 1050  
317 MINERAL AVE.  
LIBBY, MONTANA 59923  
(406) 293-5059