

OWNER: JUNE J. O'CONNOR
PURPOSE: RETRACEMENT SURVEY
DATE: OCTOBER 22, 2008

CERTIFICATE OF SURVEY

LOTS 7-12, BLOCK 26 OF SECOND ADDITION TO EUREKA, MONTANA
SW1/4 OF SEC. 14, T36N, R27W, P.M.,M.
LINCOLN COUNTY, MONTANA

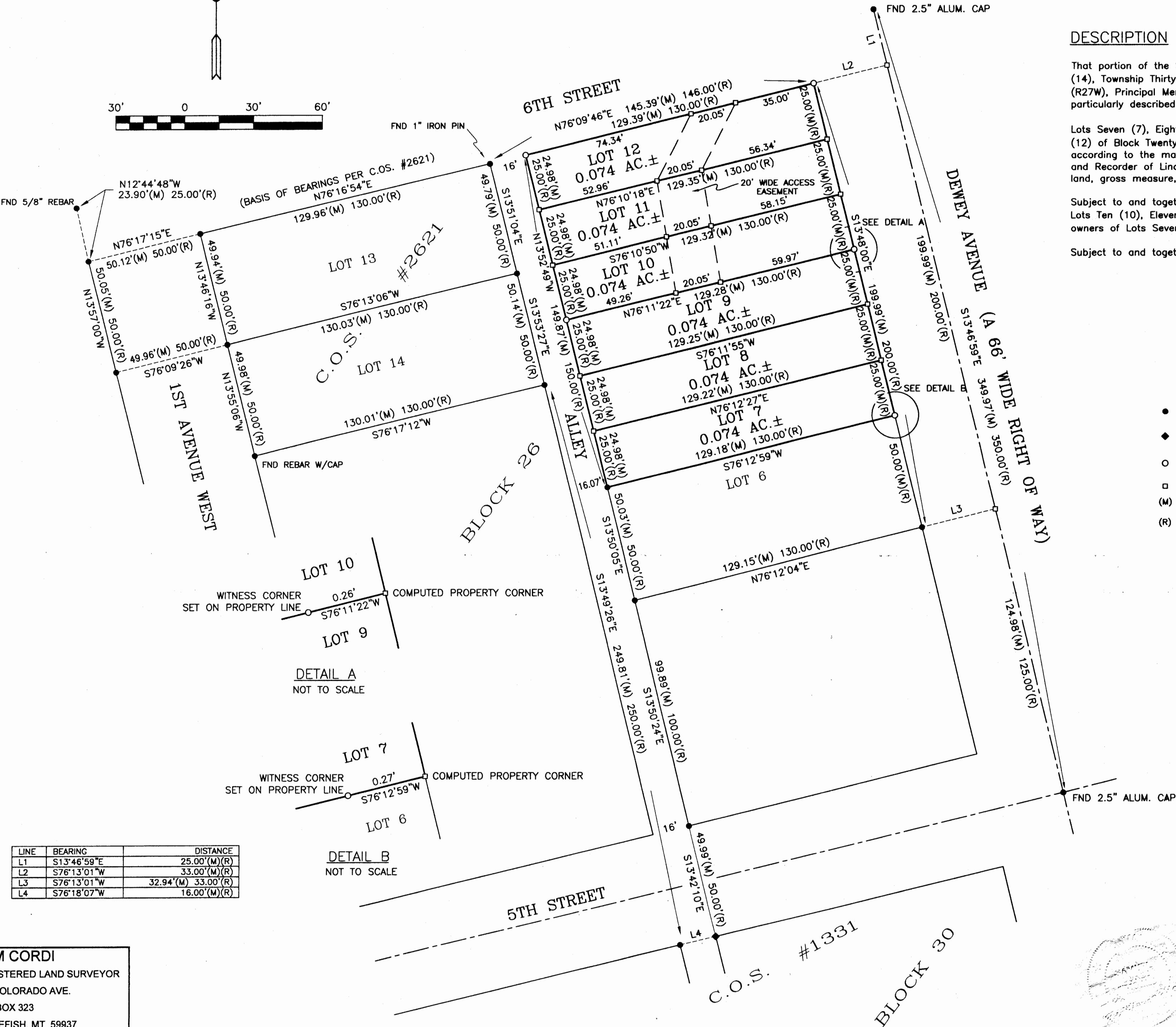
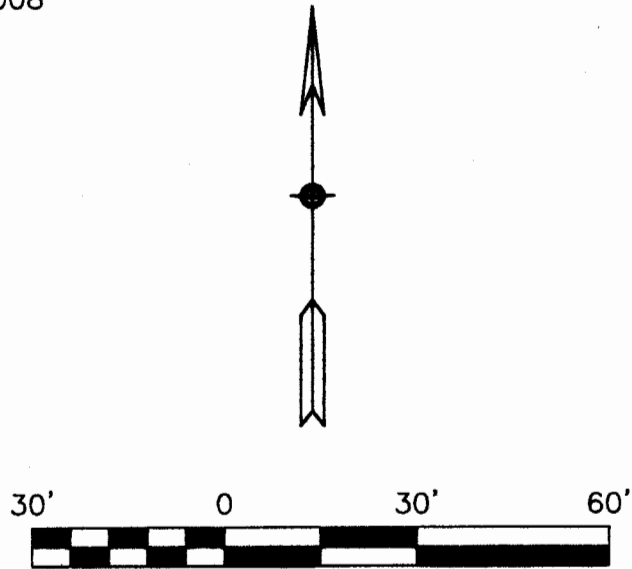

DESCRIPTION

That portion of the Southwest one-quarter (SW1/4) of Section Fourteen (14), Township Thirty-six North (T36N), Range Twenty-seven West (R27W), Principal Meridian, Montana, Flathead County, Montana, more particularly described as follows:

Lots Seven (7), Eight (8), Nine (9), Ten (10), Eleven (11), and Twelve (12) of Block Twenty-six (26), Second Addition to Eureka, Montana, according to the map or plat thereof on file in the Office of the Clerk and Recorder of Lincoln County, Montana, and containing 0.445 acres of land, gross measure, more or less. All as shown hereon.

Subject to and together with a 20-foot wide access easement over Lots Ten (10), Eleven (11) and Twelve (12) for the benefit of the owners of Lots Seven (7), Eight (8) and Nine (9), all as shown hereon.

Subject to and together with all appurtenant easements of record.

LEGEND

- FOUND REBAR W/CAP STAMPED #7328S (UNLESS OTHERWISE NOTED)
- ◆ FOUND REBAR W/CAP STAMPED #4974S (UNLESS OTHERWISE NOTED)
- SET 5/8" X 24" REBAR W/PLASTIC CAP STAMPED #13102LS
- COMPUTED POINT
- (M) MEASURED DISTANCE
- (R) RECORDED DISTANCE PER CITED SURVEYS HEREON

LINE	BEARING	DISTANCE
L1	S13°46'59"E	25.00'(M)(R)
L2	S76°13'01"W	33.00'(M)(R)
L3	S76°13'01"W	32.94'(M) 33.00'(R)
L4	S76°18'07"W	16.00'(M)(R)

SAM CORDI
REGISTERED LAND SURVEYOR
974 COLORADO AVE.
P.O. BOX 323
WHITEFISH, MT 59937
PHONE: (406)-862-9977

CERTIFICATE OF SURVEYOR

Samuel Cordi 12/18/08
SAMUEL CORDI REGISTRATION NO. 13102LS

EXAMINED: December 19, 2008

Ronald A. Pearson
RONALD A. PEARSON
EXAMINING LAND SURVEYOR REG. NO. 9008LS

STATE OF MONTANA
County of Lincoln SS

Filed on the 2nd day of JAN.
A.D. 2009 at 9:04 o'clock A.M.

Robyn A. Benson
CLERK AND RECORDER

BY: *Robyn A. Benson*
DEPUTY

INSTRUMENT REC. NO. 216245

CERTIFICATE OF SURVEY NO. 3903