

SURVEY
REQUESTED BY: NORTHERN LIGHTS INC.
PURPOSE: PARTIAL RETRACEMENT
DATE: NOVEMBER 6, 2008

CERTIFICATE OF SURVEY

NW1/4, NE1/4 & SE1/4, Section 19, T31N R33W, P.M., M.
Lincoln County, Montana

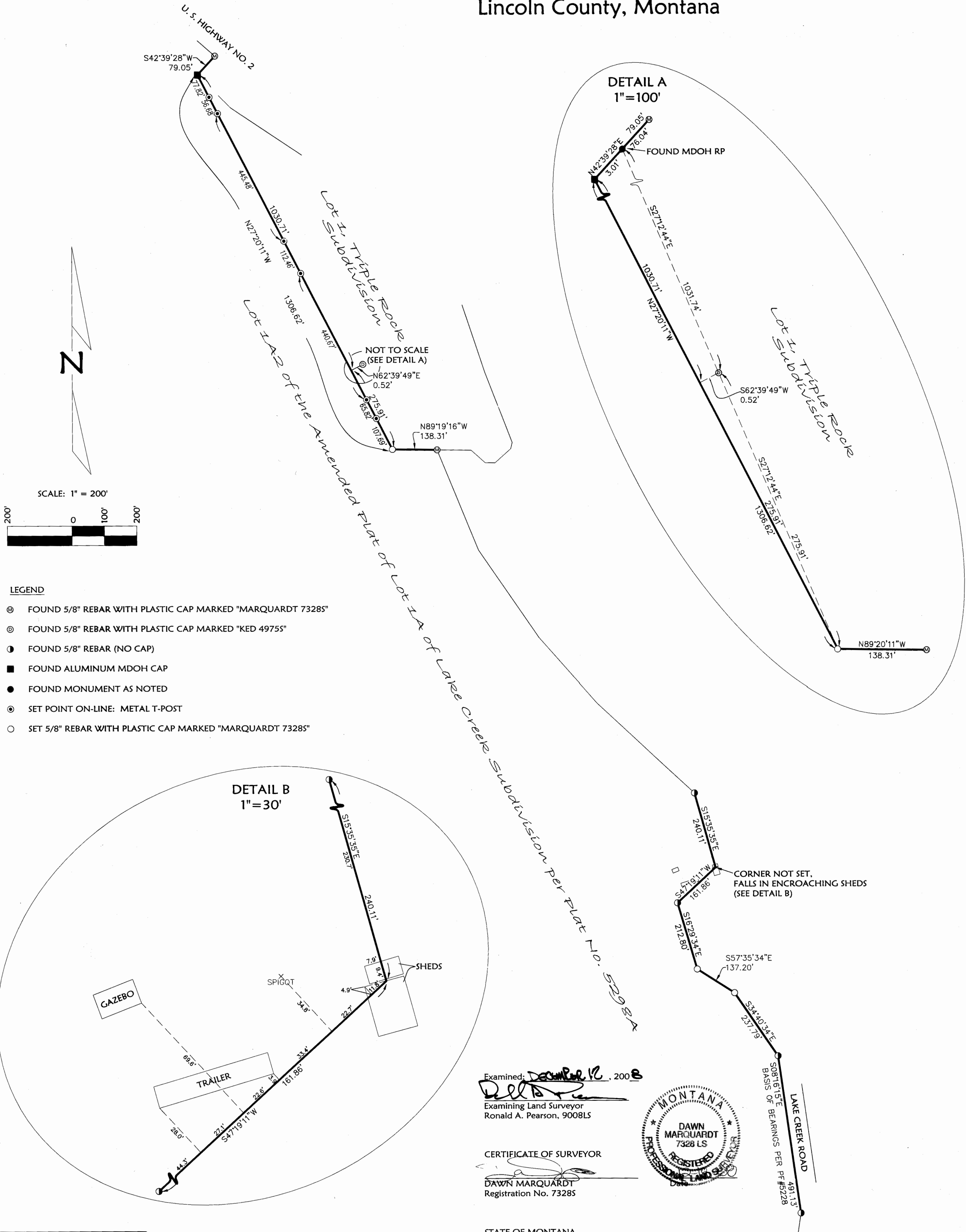

- LEGEND**
- ⊙ FOUND 5/8" REBAR WITH PLASTIC CAP MARKED "MARQUARDT 73285"
 - ⊙ FOUND 5/8" REBAR WITH PLASTIC CAP MARKED "KED 49755"
 - FOUND 5/8" REBAR (NO CAP)
 - FOUND ALUMINUM MDOH CAP
 - FOUND MONUMENT AS NOTED
 - ⊙ SET POINT ON-LINE: METAL T-POST
 - SET 5/8" REBAR WITH PLASTIC CAP MARKED "MARQUARDT 73285"

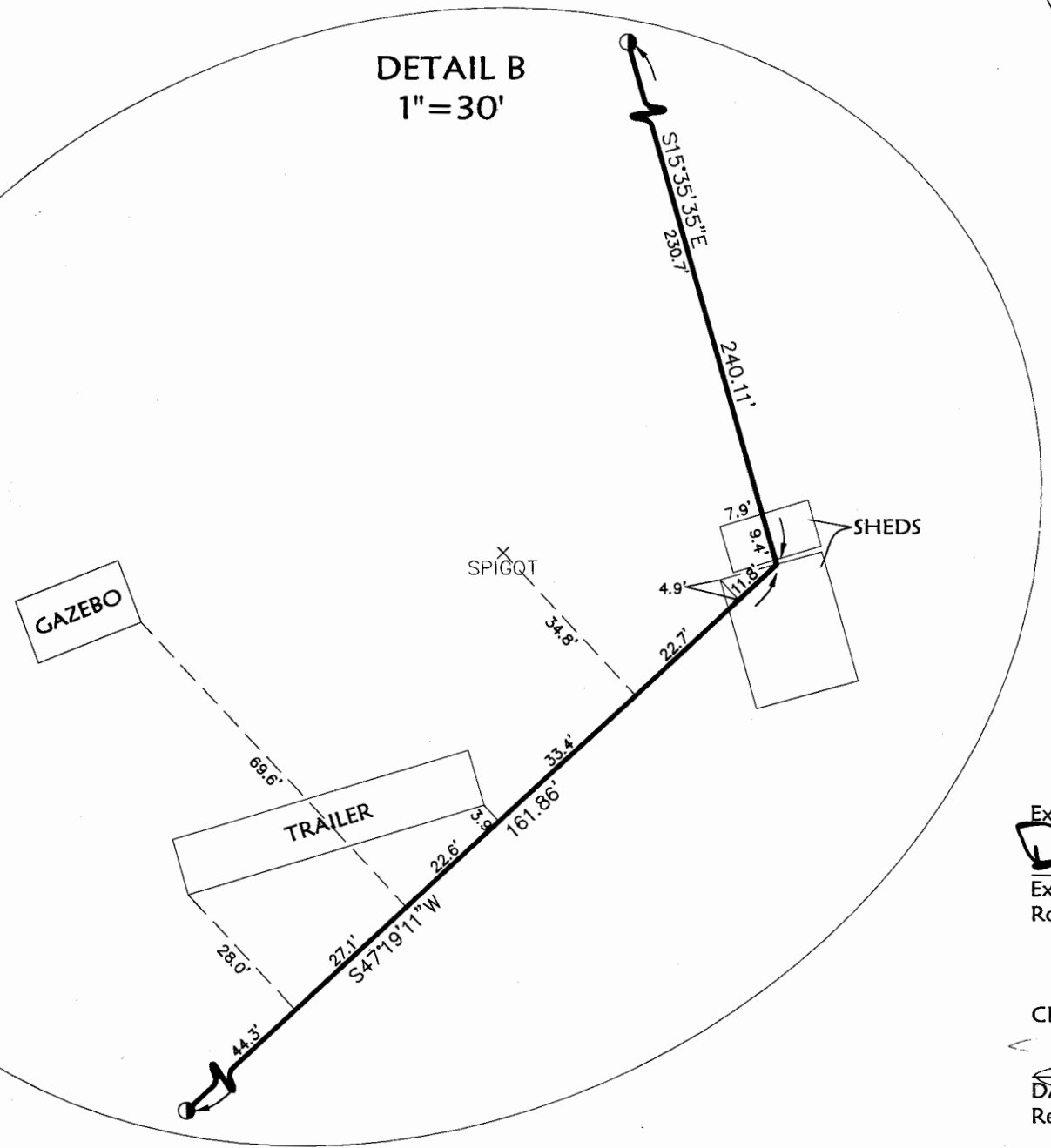

Examined: December 12, 2008
Ronald A. Pearson
Examining Land Surveyor
Ronald A. Pearson, 9008LS

CERTIFICATE OF SURVEYOR
Dawn Marquardt
Registration No. 73285

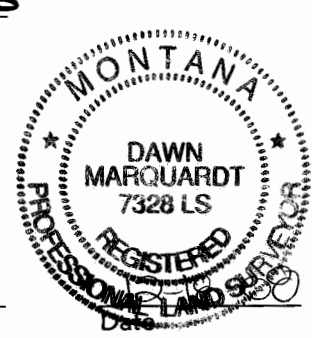

STATE OF MONTANA
County of Lincoln
Filed on the 22 day of December, 2008, A.D., at 9:45 o'clock A.m.

James D. Lauer
County Clerk and Recorder
By Debbie Lauer
Deputy

Instrument Record No. 216106
CERTIFICATE OF SURVEY NO. 3901

Marquardt & Marquardt Surveying
201 3rd Ave. West
Kalispell, MT 59901
Tel: (406) 759-5285
Fax: (406) 759-5285

NOTE:
NO SEARCH HAS BEEN MADE FOR EASEMENTS AFFECTING
THIS PROPERTY AND THIS SURVEY DOES NOT PURPORT TO
SHOW ALL APPURTENANT EASEMENTS.

Date: Nov. 6, 2008	Field Crew: SM
Project Name: Troy Dam Boundary	Revision Date: n/a
Filename: Retr	Project Number: 08-174
	Drawn By: A

TROY DAM