

CERTIFICATE OF SURVEY PARTIAL RETRACEMENT FOR PLUM CREEK TIMBERLANDS, L.P. IN SECTIONS 9, 17, 21, AND 27 TOWNSHIP 27 NORTH, RANGE 29 WEST, P.M.M. LINCOLN COUNTY, MONTANA

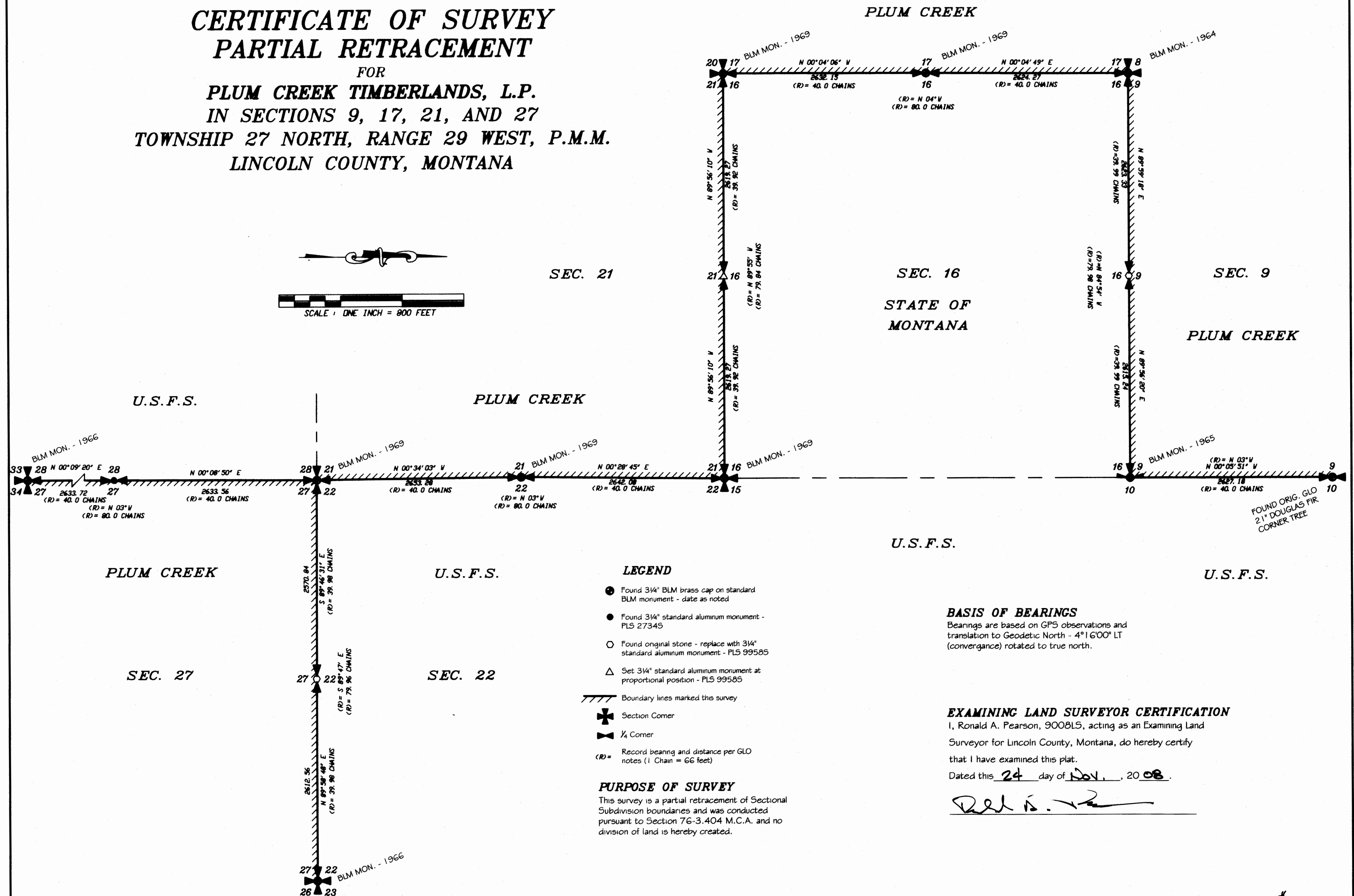
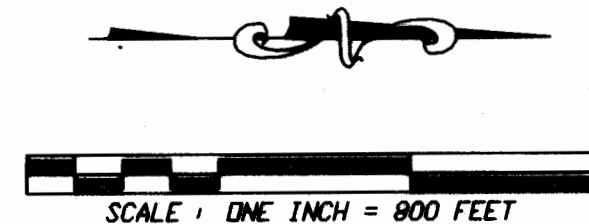

LEGEND

- Found 3/4" BLM brass cap on standard BLM monument - date as noted
- Found 3/4" standard aluminum monument - PLS 27345
- Found original stone - replace with 3/4" standard aluminum monument - PLS 99585
- △ Set 3/4" standard aluminum monument at proportional position - PLS 99585
- ||||| Boundary lines marked this survey
- ✕ Section Corner
- ✕ 1/4 Corner
- (R) = Record bearing and distance per GLO notes (1 Chain = 66 feet)

PURPOSE OF SURVEY

This survey is a partial retracement of Sectional Subdivision boundaries and was conducted pursuant to Section 76-3.404 M.C.A. and no division of land is hereby created.

BASIS OF BEARINGS

Bearings are based on GPS observations and translation to Geodetic North - 4°16'00" LT (convergence) rotated to true north.

EXAMINING LAND SURVEYOR CERTIFICATION

I, Ronald A. Pearson, 9008LS, acting as an Examining Land Surveyor for Lincoln County, Montana, do hereby certify that I have examined this plat.

Dated this 24 day of Nov., 2008.

[Signature]

CERTIFICATE OF RECORDER

Filed for record this 4th day of Dec, 2008, at 9:00 o'clock A.M.

Tommy D. Lauer
Lincoln County Recorder

By *James R. Staples*
Deputy

DATE: 07-15-2008

JOB NO. M08-20

DWN. BY: SJ/KK/MSS

REVISION

SHEET 1 OF 1

SECTIONS 9,17,21,&27

TOWNSHIP 27 N

RANGE 29 W

PRINCIPAL MERIDIAN MT.

LINCOLN COUNTY

SURVEYOR'S CERTIFICATE

I, James R. Staples, do hereby certify that this Certificate of Survey has been prepared in conformance to the Montana Subdivision & Platting Act (Sections 76-3-101 thru 76-3-614 M.C.A.) and the regulations adopted pursuant thereto, and that the map shown hereon is a true representation of a survey made by me.

James R. Staples 11/12/08
James R. Staples, 9958LS Date

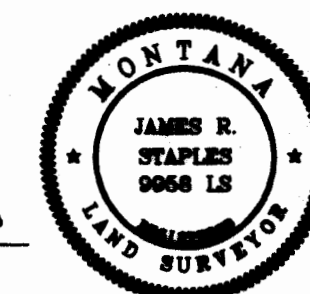

J.R.S. SURVEYING, INC.

P.O. BOX 1050

317 MINERAL AVE.

LIBBY, MONTANA 59923

(406) 293-5059

Doc 215828 CS 3893