

RIGHT-OF-WAY-EXHIBIT
A PORTION OF QUARTZ CREEK ROAD NO. 600
LOCATED IN GOVERNMENT LOT 2 AND THE NE1/4SW1/4
SEC. 19, T.31N., R.31W., P.M., MT.
LINCOLN COUNTY, MONTANA
SEPTEMBER 2008

U.S. DEPARTMENT OF AGRICULTURE
FOREST SERVICE NORTHERN REGION
KOOTENAI NATIONAL FOREST
LINCOLN COUNTY, MONTANA

A PORTION OF QUARTZ CREEK ROAD NO. 600
LOCATED WITHIN GOVERNMENT LOT 2 AND THE
NE1/4SW1/4 SEC. 19, T.31N., R.31W., P.M., MT.

EXHIBIT A

APPROVED FOR RIGHT-OF-WAY PURPOSES

BY Paul Stantus
PAUL STANTUS, FOREST ENGINEER

11/14/08
DATE

DRAWN BY: T. HOMMEL 9/18/08

FILE:
KOOTENAI RIVER
NORTH 08 QUARTZ
ROW EXHIBIT.DWG

SHEET 1 OF 1

KOOTENAI NATIONAL FOREST, 31374 HWY. 2, LIBBY, MT 59923, (406) 293-6211

SURVEYOR'S CERTIFICATE:

I hereby certify that I am a registered land surveyor in the state of Montana, that the survey shown on this Certificate of Survey has been prepared in accordance with the Montana Code Annotated (Sections 76-3-101 through 76-3-625) and the Lincoln County regulations adopted pursuant thereto.

Steven A. Boyer
Steven A. Boyer, Montana Reg. No. 9750LS

4/14/08
Date

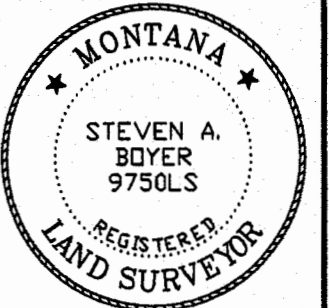

LEGEND

- 2 1/2" DIAM. ALUM. POST WITH A 3 1/4" DIAM. U.S.F.S. ALUM. CAP PER 2005 CERTIFIED CORNER RECORDATION BY JAMES R. STAPLES, MT REG. NO. 9958LS, FOUND AND TIED THIS SURVEY.
- 1/4 SECTION CORNER MONUMENT, 2" DIAM. PIPE WITH 2 1/2" DIAM. BRASS CAP PER 1977 CERTIFIED CORNER RECORDATION BY MELVIN D. LAUTEREN, MT REG. NO. 4232S FOUND AND TIED THIS SURVEY
- HES 441 CORNER MONUMENT, 2" DIAM. PIPE WITH 2 1/2" DIAM. BRASS CAP PER 1977 CERTIFIED CORNER RECORDATION BY MELVIN D. LAUTEREN, MT REG. NO. 4232S FOUND AND TIED THIS SURVEY
- 5/8" REBAR WITH A 3 1/4" U.S.F.S. ALUMINUM CAP PER 2007 CERTIFICATE OF SURVEY NO. 3784 BY STEVEN A. BOYER, MARKED 9750LS AND THE APPROPRIATE CORNER IDENTIFICATION MARKINGS
- 3 1/4" U.S.F.S. ALUMINUM ROCK CAP, PER 2007 CERTIFICATE OF SURVEY NO. 3784 BY STEVEN A. BOYER, MARKED 9750LS AND THE APPROPRIATE CORNER IDENTIFICATION MARKINGS
- PK NAIL IN ROAD FOR SPECIAL MEANDER CORNER PER 2007 CERTIFICATE OF SURVEY NO. 3784 BY STEVEN A. BOYER, MT REG. NO. 9750LS
- 2 1/2" DIAM. ALUM. POST WITH A 3 1/4" DIAM. U.S.F.S. ALUMINUM CAP PER CERTIFICATE OF SURVEY NO. 3784 BY STEVEN A. BOYER, MARKED 9750LS AND THE APPROPRIATE CORNER IDENTIFICATION MARKINGS
- PC's, PT's, POC's, POT's, PI's (NOT SET)
- BEGIN/END ROW (NOT SET)
- PROPERTY BOUNDARY MARKED AND POSTED TO U.S. FOREST SERVICE REGION ONE STANDARDS
- SECTION LINE
- SECTION SUBDIVISION LINES
- ROW LIMITS

HISTORY OF SURVEY

1893 ORIGINAL GLO SURVEY OF THE FRACTIONAL WEST BOUNDARY OF T. 31 N., R. 31 W. BY DANIEL P. MUMBRUE
1893 GLO ORIGINAL SUBDIVISION AND MEANDERS OF FRACTIONAL T. 31 N., R. 31 W. BY DANIEL P. MUMBRUE
1915 ORIGINAL U. S. FOREST SERVICE SURVEY OF HOMESTEAD ENTRY NO. 441 BY ELMER R. JOHNSON
1916 GLO RETRACEMENT OF THE EAST BOUNDARY OF T. 31 N., R. 32 W. BY R. FITZHUGH MacLEAN
1959 B.L.M. REMONUMENTATION BY GERALD F. PITTMAN, RICHARD L. LARIMER AND HAROLD W. GRUSING
1963 PLAT NO. 1401 BY J. NINNEMAN, MT REG. NO. 534ES
1975 CERTIFICATE OF SURVEY NO. 126 BY WETMORE AND RICE
1977 CERTIFICATE OF SURVEY NO. 372 BY MELVIN D. LAUTEREN, MT REG. NO. 4232S
1977 CERTIFICATE OF SURVEY NO. 435 BY MELVIN D. LAUTEREN, MT REG. NO. 4232S
1978 AMENDED CERTIFICATE OF SURVEY NO. 435A BY MELVIN D. LAUTEREN, MT REG. NO. 4232S
1979 CERTIFICATE OF SURVEY NO. 665 BY J. H. NINNEMAN, MT REG. NO. 4661S
1981 CERTIFICATE OF SURVEY NO. 945 BY MELVIN D. LAUTEREN, MT REG. NO. 4232S
1983 CERTIFICATE OF SURVEY NO. 1203 BY MELVIN D. LAUTEREN, MT REG. NO. 4232S
1987 CERTIFICATE OF SURVEY NO. 1556 BY KENNETH E. DAVIS, MT REG. NO. 4975S
1989 CERTIFICATE OF SURVEY NO. 1692 BY ALVAH F. HUGHES, MT REG. NO. 7322LS
2000 CERTIFICATE OF SURVEY NO. 2963 BY SAMUEL R. SMITH, MT REG. NO. 4740S
2007 CERTIFICATE OF SURVEY NO. 3784 BY STEVEN A. BOYER, MT REG. NO. 9750LS

METHOD OF SURVEY

GPS RTK USING TRIMBLE 5800 ROVER AND 5700 BASE, CALIBRATED TO PREVIOUSLY EXISTING CONTROL USED TO SUBDIVIDE SECTION 19 AND RECORDED ON CERTIFICATE OF SURVEY NO. 3784 BY STEVEN A. BOYER, MT REG. NO. 9750LS

BASIS OF BEARING

ALL BEARINGS ARE BASED UPON CERTIFICATE OF SURVEY NO. 3784 BY STEVEN A. BOYER, MT. REG. NO. 9750LS

PURPOSE OF EXHIBIT

THIS EXHIBIT IS TO AID THE U. S. FOREST SERVICE IN GRANTING RIGHT-OF-WAY THROUGH NATIONAL FOREST SYSTEM LANDS TO LINCOLN COUNTY.

SURVEYOR'S NOTES

THIS EXHIBIT WAS BASED ON CERTIFICATE OF SURVEY NO. 3784 BY STEVEN A. BOYER, MT. REG. NO. 9750LS

THIS EXHIBIT IS NOT TO BE USED AS A LEGAL SUBDIVISION-FOR RIGHT OF WAY PURPOSES ONLY

THIS RIGHT OF WAY BEGINS AND ENDS AT THE INTERSECTION OF THE TRUE BOUNDARY AND THE ROAD CENTERLINES.

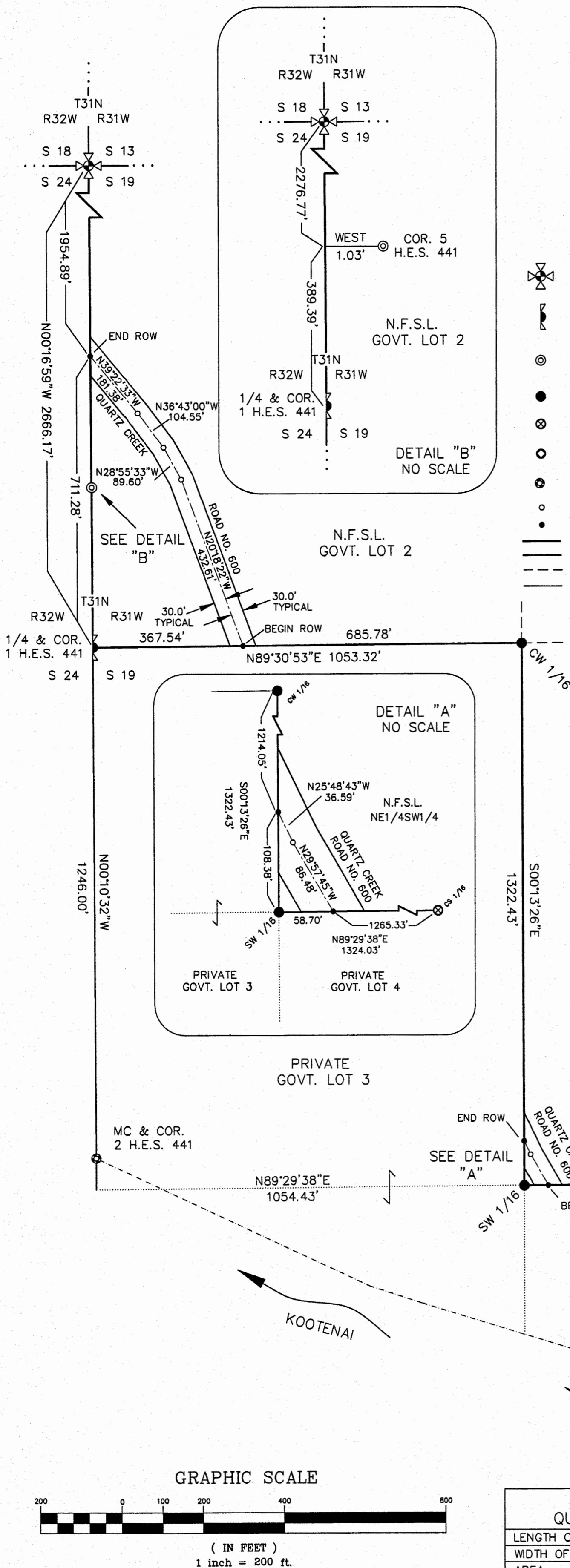

RIGHT-OF-WAY AREA QUARTZ CREEK ROAD NO. 600	
LENGTH OF CENTERLINE	931.21 FT.
WIDTH OF EASEMENT	60.0 FT.
AREA	1.28 ACRES