

OWNERS: MICHAEL D. JOHNSON & SHARON M. JOHNSON
 PURPOSE: COURT ORDER, CAUSE NO. DV-08-103
 (MONTANA NINETEENTH JUDICIAL DISTRICT COURT,
 LINCOLN COUNTY, MT)
 DATE: SEPTEMBER 24, 2007

CERTIFICATE OF SURVEY

SE1/4 NW/4 & SW1/4 NE1/4, SEC. 22, T36N, R27W, P.M.,M. LINCOLN COUNTY, MONTANA

DESCRIPTIONS

TRACT 1

That portion of the Southeast one-quarter of the Northwest one-quarter (SE1/4NW1/4), and the Southwest one-quarter of the Northeast one-quarter (SW1/4NE1/4), all of Section Twenty-two (22), Township Thirty-six North (T36N), Range Twenty-seven West (R27W), Principal Meridian, Montana, Lincoln County, Montana, more particularly described as follows:

Commencing at the southwest corner of Tract Two (2) of Certificate of Survey No. 1268, according to the map or plat thereof on file at the office of the Clerk and Recorder of Lincoln County, Montana; thence North00°23'44"East 943.41 feet to the TRUE POINT OF BEGINNING of the tract of land herein described; thence South89°05'15"East 541.88 feet; thence South26°10'04"East 541.49 feet; thence South26°10'25"East 314.192 feet; thence North89°04'46"West 434.81 feet; thence North23°46'59"West 151.52 feet; thence North41°10'28"West 178.21 feet; thence North30°06'41"West 410.54 feet; thence North35°13'46"West 173.46 feet to the point of beginning and containing 8.434 acres of land, gross measure, more or less. All as shown hereon.

Subject to and together with a 30-foot wide access and utility easement, as shown hereon.

Subject to and together with all appurtenant easements of record.

TRACT 2

That portion of the Southeast one-quarter of the Northwest one-quarter (SE1/4NW1/4), and the Southwest one-quarter of the Northeast one-quarter (SW1/4NE1/4), all of Section Twenty-two (22), Township Thirty-six North (T36N), Range Twenty-seven West (R27W), Principal Meridian, Montana, Lincoln County, Montana, more particularly described as follows:

Beginning at the southwest corner of Tract Two (2) of Certificate of Survey No. 1268, according to the map or plat thereof on file at the office of the Clerk and Recorder of Lincoln County, Montana; thence North00°23'44"East 943.41 feet; thence South35°13'46"East 173.46 feet; thence South30°06'41"East 410.54 feet; thence South41°10'28"East 178.21 feet; thence South23°46'59"East 151.52 feet; thence South89°04'46"East 434.81 feet; thence South26°10'25"East 204.03 feet; thence North89°04'46"West 1015.84 feet to the point of beginning and containing 8.434 acres of land, gross measure, more or less. All as shown hereon.

Together with a 30-foot wide access and utility easement, as shown hereon.

Subject to and together with all appurtenant easements of record.

OWNERS' CERTIFICATION:

We hereby certify that the purpose of this survey is to provide for the disposition of land by court order, see Document No. 215324 on file and of record at the Office of the Clerk and Recorder of Lincoln County as Book 9887 Page 9887 and is exempt from review as a subdivision pursuant to Section 76-3-201(1)(a), MCA, and is exempt from sanitation review pursuant to Section 76-4-125(2)(a), MCA.

Michael D. Johnson 10-24-08
 MICHAEL D. JOHNSON

Sharon M. Johnson 10-24-08
 SHARON M. JOHNSON

STATE OF Missouri)
 County of Warren) SS

On this 24 day of October, 2008, before me, the undersigned, a Notary Public for the State of Missouri, personally appeared Michael D. Johnson, known to me to be the person whose name is subscribed to the foregoing instrument and acknowledged to me that they executed the same. In witness whereof, I have hereunto set my hand and affixed my Notarial Seal the day and year first above written.

Signature: June M. Holt
 Print Name: June M. Holt
 Notary Public for the State of Missouri
 Residing at Warrenton, MO
 My Commission expires 08-09-2009

STATE OF Missouri)
 County of Warren) SS

On this 24 day of October, 2008, before me, the undersigned, a Notary Public for the State of Missouri, personally appeared Sharon M. Johnson, known to me to be the person whose name is subscribed to the foregoing instrument and acknowledged to me that they executed the same. In witness whereof, I have hereunto set my hand and affixed my Notarial Seal the day and year first above written.

Signature: June M. Holt
 Print Name: June M. Holt
 Notary Public for the State of Missouri
 Residing at Warrenton, MO
 My Commission expires 08-09-2009

CERTIFICATE OF SURVEYOR

Samuel Cordi 10/24/08
 STATE OF MISSOURI
 Warren County
 My Commission Expires: AUG 2009
 Commission #054762

RONALD A. PEARSON
 EXAMINING LAND SURVEYOR REG. NO. 9008LS
 STATE OF MONTANA
 County of Lincoln SS

Filed on the 11th day of November
 A.D. 2008 at 10:05 o'clock A. M.

Samuel Cordi
 CLERK AND RECORDER
 BY: *Jeanie Blum*
 DEPUTY
 INSTRUMENT REC. NO. 215325

CERTIFICATE OF SURVEY NO. 3889CD

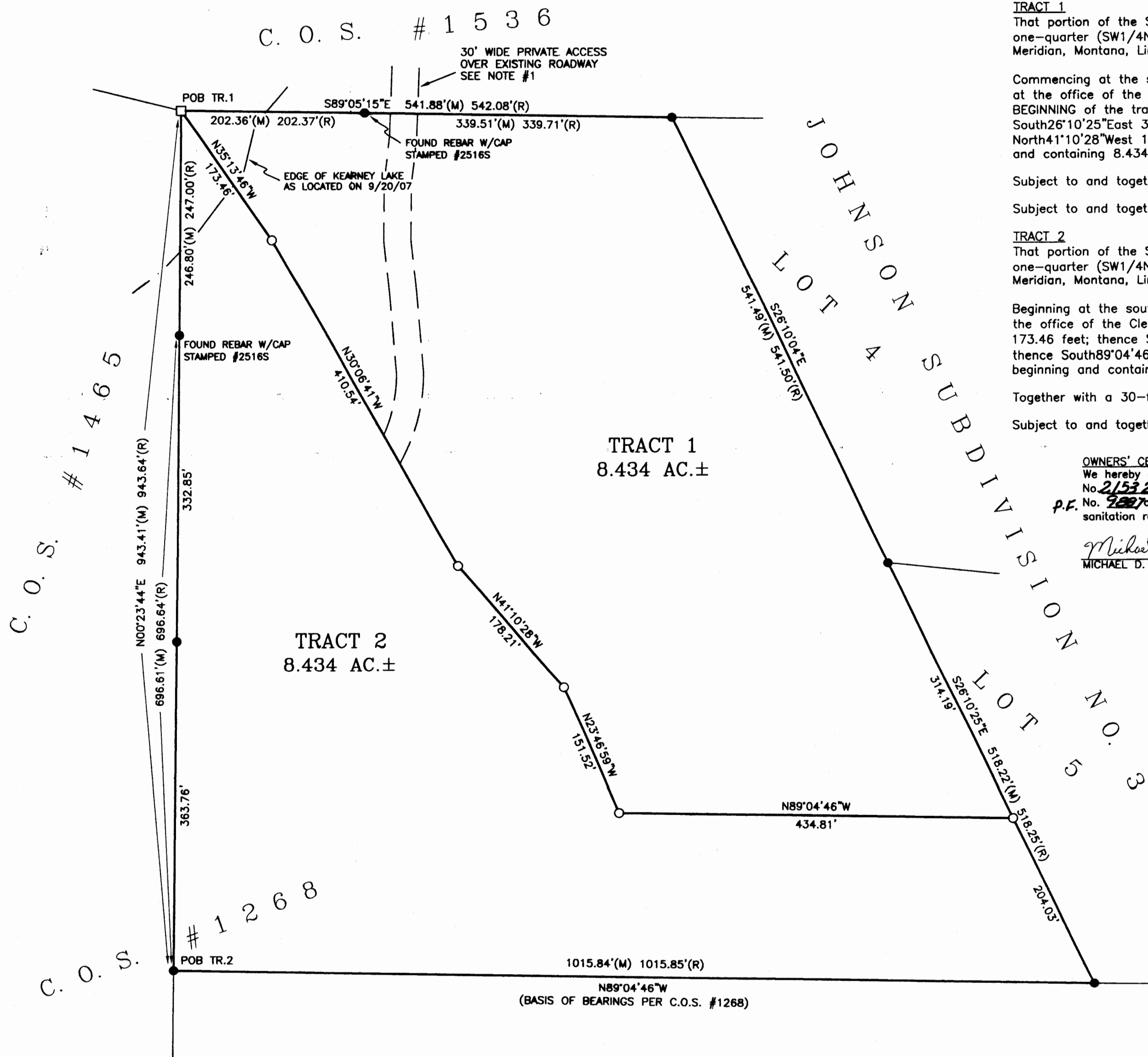

LEGEND

- FOUND REBAR W/CAP MARKED #7328S (UNLESS OTHERWISE NOTED)
- SET 5/8" X 24" REBAR W/PLASTIC CAP STAMPED #13102LS
- COMPUTED POINT
- (M) MEASURED DISTANCE
- (R) RECORD DISTANCE PER CITED SURVEYS SHOWN HEREON
- POB POINT OF BEGINNING

NOTES

- 1) ACCESS TO PARENT TRACT OF LAND, AS SHOWN HEREON, PER 30' WIDE EASEMENT FOR INGRESS, EGRESS AND UTILITY PURPOSES AS RECORDED IN BOOK 107, PAGE 10, RECORDS OF LINCOLN COUNTY, MONTANA.
- 2) ACCESS TO PARENT TRACT OF LAND, NOT SHOWN HEREON, PER 30' WIDE EASEMENT FOR INGRESS, EGRESS AND UTILITY PURPOSES AS RECORDED IN BOOK 107, PAGE 7, RECORDS OF LINCOLN COUNTY, MONTANA.

TOTAL AREA
 16.868 AC.±

SAM CORDI
 REGISTERED LAND SURVEYOR
 974 COLORADO AVE.
 P.O. BOX 323
 WHITEFISH, MT 59937
 PHONE: (406)-862-9977