

OWNERS: DEXTER AND DIANNE SCHERMERHORN

PURPOSE: RETRACEMENT SURVEY

DATE: SEPTEMBER 26, 2008

CERTIFICATE OF SURVEY

LOTS 19 & 20, BLOCK 38, THIRD ADDITION TO EUREKA
SE1/4, SEC.14, T36N, R27W, P.M.,M., LINCOLN COUNTY, MONTANA

LEGEND

- FOUND REBAR W/CAP STAMPED #9250ES (UNLESS OTHERWISE NOTED)
- FOUND REBAR W/CAP STAMPED #13102LS
- SET 5/8" X 24" REBAR W/PLASTIC CAP STAMPED #13102LS
- COMPUTED POINT
- (M) MEASURED DISTANCE
- (R) RECORD DISTANCE PER CITED SURVEY SHOWN HEREON

LINE	BEARING	DISTANCE
L1	N76°04'36"E	18.00'

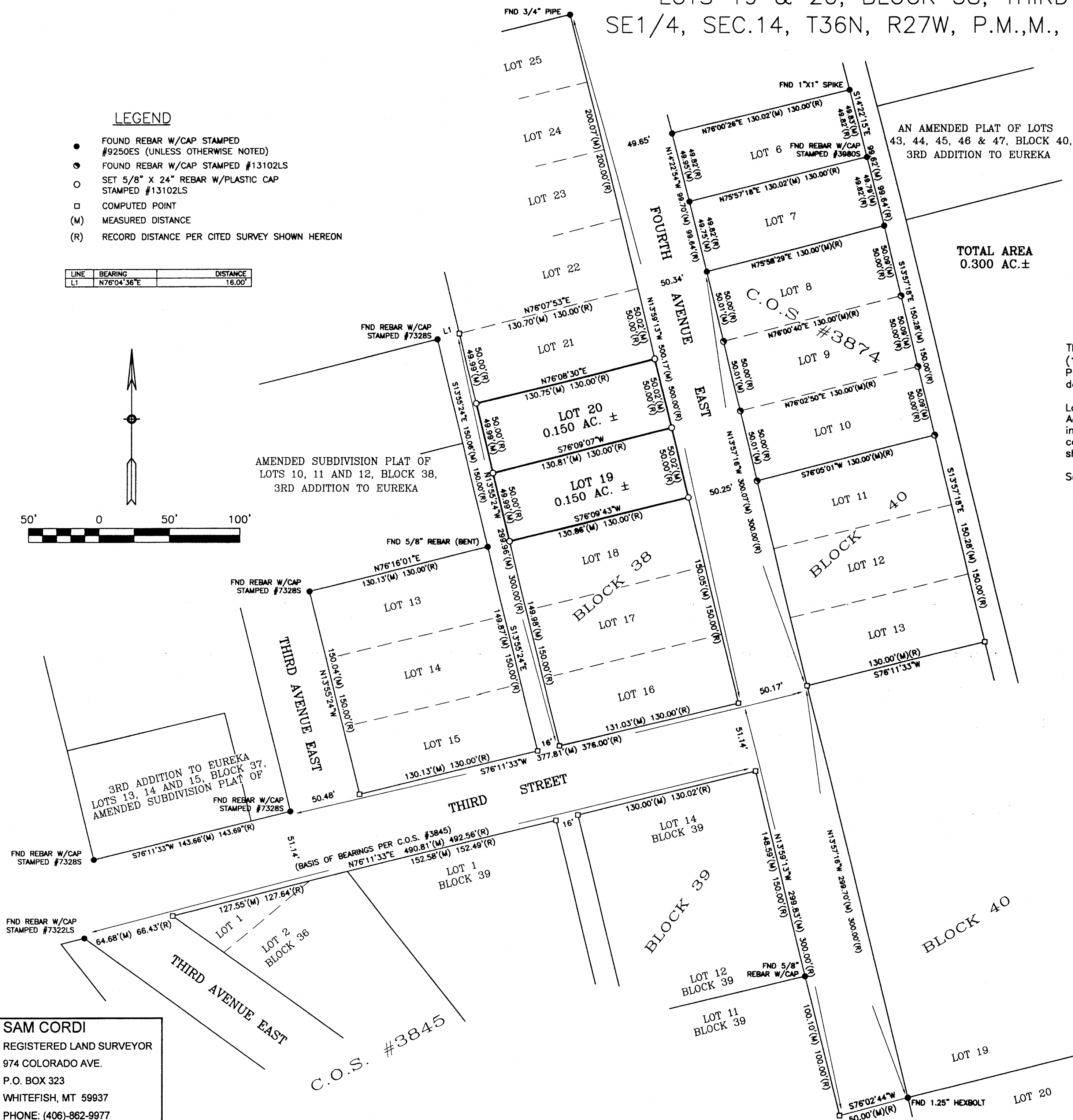
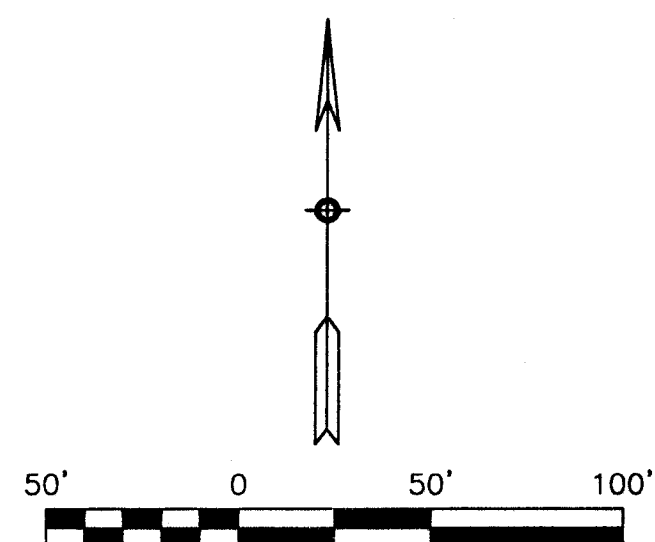

TOTAL AREA
0.300 AC.±

DESCRIPTION

That portion of the Southeast one-quarter (SE1/4) of Section Fourteen (14), Township Thirty-six North (T36N), Range Twenty-seven West (R27W), Principal Meridian, Montana, Lincoln County, Montana, more particularly described as follows:

Lots Nineteen (19) and Twenty (20) of Block Thirty-eight (38), Third Addition to Eureka, Montana, according to the plat or map thereof on file in the office of the Clerk and Recorder of Lincoln County, Montana, and containing 0.300 acres of land, gross measure, more or less. All as shown hereon.

Subject to and together with all appurtenant easements of record.

CERTIFICATE OF SURVEYOR

Samuel Cordi 10/28/08
SAMUEL CORDI, REGISTRATION NO. 13102MS

EXAMINED: NOV. 3, 2008

Ronald A. Pearson

RONALD A. PEARSON
EXAMINING LAND SURVEYOR REG. NO. 9008LS

STATE OF MONTANA
County of Lincoln SS

Filed on the 7th day of November
A.D. 2008 at 9:40 o'clock A.M.

James D. Law
JAMES D. LAW
CLERK AND RECORDER
BY: *Gennie Dennis*
GENNIE DENNIS
DEPUTY

INSTRUMENT REC. NO. 215322

CERTIFICATE OF SURVEY NO. 3858

SAM CORDI
REGISTERED LAND SURVEYOR
974 COLORADO AVE.
P.O. BOX 323
WHITEFISH, MT 59937
PHONE: (406)-862-9977