

OWNERS: IRREVOCABLE PRIVATE TRUST #2 OF PHILLIP E. MEE, PHILLIP E. MEE, TRUSTEE
IRREVOCABLE PRIVATE TRUST OF THEODORE E. MEE
IRREVOCABLE PRIVATE TRUST, PHILLIP E. MEE, AS TRUSTEE

PURPOSE: LOCATE EASEMENT

DATE: AUGUST 13, 2008

CERTIFICATE OF SURVEY

Gov't Lot 4, Section 7, T34N R25W, P.M., M.
Lincoln County, Montana

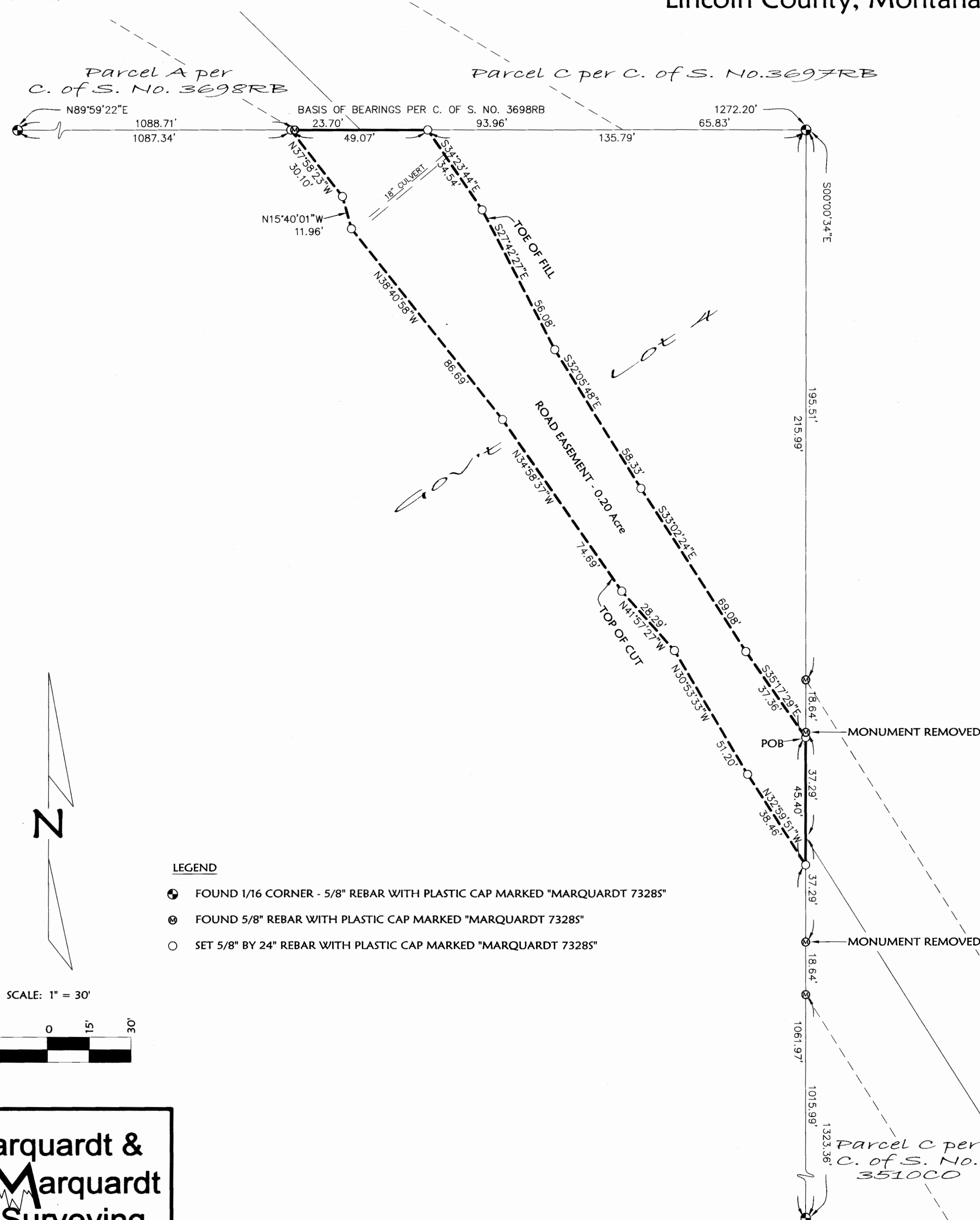

Legal Description

A road easement in Government Lot 4, Section 7, Township 34 North, Range 25 West, P.M., M., Lincoln County, Montana, described as follows:

Commencing at the Northeast corner of Government Lot 4;

Thence along the East line of Government Lot 4, South 00°00'34" East 215.99 feet to the Point of Beginning;

Thence continuing along the East line of Government Lot 4, South 00°00'34" East 45.40 feet;

Thence North 32°59'51" West 38.46 feet;

Thence North 30°53'33" West 51.20 feet;

Thence North 41°57'27" West 28.29 feet;

Thence North 34°58'37" West 74.69 feet;

Thence North 38°40'58" West 86.69 feet;

Thence North 15°40'01" West 11.96 feet;

Thence North 37°58'23" West 30.10 feet to the North line of Government Lot 4;

Thence along the North line of Government Lot 4, North 89°59'22" East 49.07 feet;

Thence South 34°23'44" East 34.54 feet;

Thence South 27°42'27" East 56.08 feet;

Thence South 32°05'48" East 58.33 feet;

Thence South 33°02'24" East 69.08 feet;

Thence South 35°17'29" East 37.36 feet to the Point of Beginning, containing 0.20 acres of land all as shown hereon.

The purpose of this survey is to locate an easement. No division of land is taking place. Therefore, this survey is exempt from review as a subdivision under both the Montana Subdivision and Platting Act and the Montana Sanitation in Subdivisions Act. (Section 76-3-404 MCA)

LEGEND

- FOUND 1/16 CORNER - 5/8" REBAR WITH PLASTIC CAP MARKED "MARQUARDT 73285"
- ⊗ FOUND 5/8" REBAR WITH PLASTIC CAP MARKED "MARQUARDT 73285"
- SET 5/8" BY 24" REBAR WITH PLASTIC CAP MARKED "MARQUARDT 73285"

SCALE: 1" = 30'

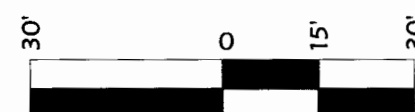

Examined: Sept. 12, 2008

Ronald A. Pearson
Examining Land Surveyor
Ronald A. Pearson, 9008LS

CERTIFICATE OF SURVEYOR

Dawn Marquardt
Registration No. 73285

9/18/08
Date

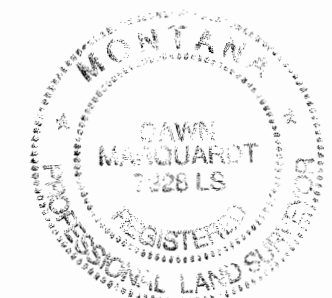

STATE OF MONTANA
County of Lincoln

Filed on the 6th day of October, 2008, A.D., at 10:30 o'clock A.-m.

Thomas D. Lauer
County Clerk and Recorder

By: Jeanie Pearson
Deputy

Instrument Record No. 214732 #
CERTIFICATE OF SURVEY NO. 3891

Marquardt & Marquardt Surveying
201 3rd Ave. West tel: (406) 755-6285
Kalispell, Mt 59901 fax: (406) 755-3055

NOTE:
NO SEARCH HAS BEEN MADE FOR EASEMENTS AFFECTING THIS PROPERTY AND
THIS SURVEY DOES NOT PURPORT TO SHOW ALL APPURTENANT EASEMENTS.

*Covenants etc, Easement Doc # 214733
5/31/99*