

Certificate of Survey NW 1/4, Section 11, T35N R26W, P.M., M. Lincoln County, Montana

OWNERS: SCOTT & PAMELA RUMBLE
JON & KARYN LEONARD
KIM C. & BERT LYNN CARTER

PURPOSE: BOUNDARY LINE ADJUSTMENT

DATE: JUNE 11, 2007

Parcel A
That portion of the Northeast 1/4 of the Northwest 1/4, Section 11, Township 35 North, Range 26 West, P.M., M., Lincoln County, Montana, described as follows:
Beginning at the Northwest corner of Tract 2 as shown on Certificate of Survey No. 3397;
Thence along the North line of said Tract 2, North 89°42'53" East 199.89 feet;
Thence North 00°17'07" West 77 feet, more or less, to the centerline of Mud Creek;
Thence Northwesterly along the centerline of Mud Creek 216 feet, more or less, to the Westerly line of the Northeast 1/4 of the Northwest 1/4;
Thence along the West line of the Northeast 1/4 of the Northwest 1/4, South 00°17'07" East 119 feet, more or less, to the Point of Beginning containing 0.45, more or less, acre of land all as shown hereon.
Subject to and together with easements of record.

Parcel B- (Includes Parcel A)
Tract 2 as shown on Certificate of Survey No. 3397 together with:
That portion of the Northeast 1/4 of the Northwest 1/4, Section 11, Township 35 North, Range 26 West, P.M., M., Lincoln County, Montana, described as follows:
Beginning at the Northwest corner of Tract 2 as shown on Certificate of Survey No. 3397;
Thence along the North line of said Tract 2, North 89°42'53" East 199.89 feet;
Thence North 00°17'07" West 77 feet, more or less, to the centerline of Mud Creek;
Thence Northwesterly along the centerline of Mud Creek 216 feet, more or less, to the Westerly line of the Northeast 1/4 of the Northwest 1/4;
Thence along the West line of the Northeast 1/4 of the Northwest 1/4, South 00°17'07" East 119 feet, more or less, to the Point of Beginning, containing a whole 9.74, more or less, acres of land all as shown hereon.
Subject to and together with easements of record.

Resulting Parcel
Tract 1 as shown on Certificate of Survey No. 3397, excepting therefrom:
That portion of the Northeast 1/4 of the Northwest 1/4, Section 11, Township 35 North, Range 26 West, P.M., M., Lincoln County, Montana, described as follows:
Beginning at the Northwest corner of Tract 2 as shown on Certificate of Survey No. 3397;
Thence along the North line of said Tract 2, North 89°42'53" East 199.89 feet;
Thence North 00°17'07" West 77 feet, more or less, to the centerline of Mud Creek;
Thence Northwesterly along the centerline of Mud Creek 216 feet, more or less, to the Westerly line of the Northeast 1/4 of the Northwest 1/4;
Thence along the West line of the Northeast 1/4 of the Northwest 1/4, South 00°17'07" East 119 feet, more or less, to the Point of Beginning, containing 7.76, more or less, acres of land all as shown hereon.
Subject to and together with easements of record.

Owner Certification
We hereby certify that the purpose of this division of land is to relocate a common boundary line between adjoining properties outside a platted subdivision and that no additional parcels are hereby created. Therefore, this division of land is exempt from review as a subdivision pursuant to Section 76-3-207(1)(a), MCA.
We hereby certify that this division creates parcels of land that have no existing facilities for water supply, wastewater disposal, and solid waste disposal other than those that were previously approved by the reviewing authority under Title 76, chapter 4, part 1, or that were exempt from such review, if:
no new facilities will be constructed on the parcels (Parcel B & the Resulting Parcel);
and the division of land will not cause approved facilities to violate any conditions of approval, and will not cause exempt facilities to violate any conditions of exemption. Therefore, this division is exempt from review by the Department of Environmental Quality pursuant to ARM 17.36.605(2)(b)(i)&(ii).

Scott Rumble
SCOTT RUMBLE
Jon Leonard
JON LEONARD
Kim C. Carter
KIM C. CARTER

Pamela Rumble
PAMELA RUMBLE
Karyn Leonard
KARYN LEONARD
Bert Lynn Carter
BERT LYNN CARTER

STATE OF Montana
County of Lincoln
This instrument was acknowledged before me on June 9, 2008
by KIM C. & BERT LYNN CARTER.
Vinita L. Blankens
Printed Name: VINITA L. BLANKENS
Notary Public for the State of MONTANA
Residing at EUREKA
My Commission Expires AUG. 12, 2009

STATE OF Montana
County of Lincoln
This instrument was acknowledged before me on May 28, 2008
by SCOTT & PAMELA RUMBLE.
Tammy Lawler
Printed Name: Tammy Lawler
Notary Public for the State of Montana
Residing at Eureka
My Commission Expires 07/07/2010

STATE OF Montana
County of Lincoln
This instrument was acknowledged before me on May 28, 2008
by JON & KARYN LEONARD.
Tammy Lawler
Printed Name: Tammy Lawler
Notary Public for the State of Montana
Residing at Eureka
My Commission Expires 07/07/2010

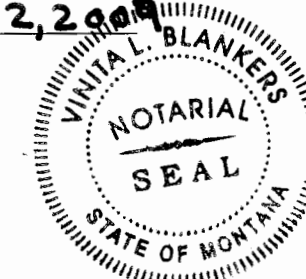

Approved: 16 May 2008
[Signature]
Examining Land Surveyor
Registration No. 14731 S

CERTIFICATE OF SURVEYOR
DAWN MARQUARDT
Registration No. 7328 S
Date 5-16-08

STATE OF MONTANA
County of Lincoln
Filed on the 3rd day of October, 2008 A.D., at 9:25 o'clock A.m.
Tammy S. Lawler
County Clerk and Recorder
By: *Jeannie Dennis*
Deputy
Instrument Record No. 214719

I hereby certify that all real property taxes and special assessments assessed and levied on the land to be divided have been paid.
Dated the 2nd day of October, 2008.
Sherry Hutter
Treasurer, Lincoln County, Montana

Note:
No search has been made for easements effecting this property and this survey does not purport to show all appurtenant easements.

CERTIFICATE OF SURVEY NO. 3880 RB

Date: June 11, 2007	Field Crew: SM & JM
Project Name: Leonard BLA	Revision Date: n/a
Filename: working	Project Number: 07-091
	Drawn By: SHERM

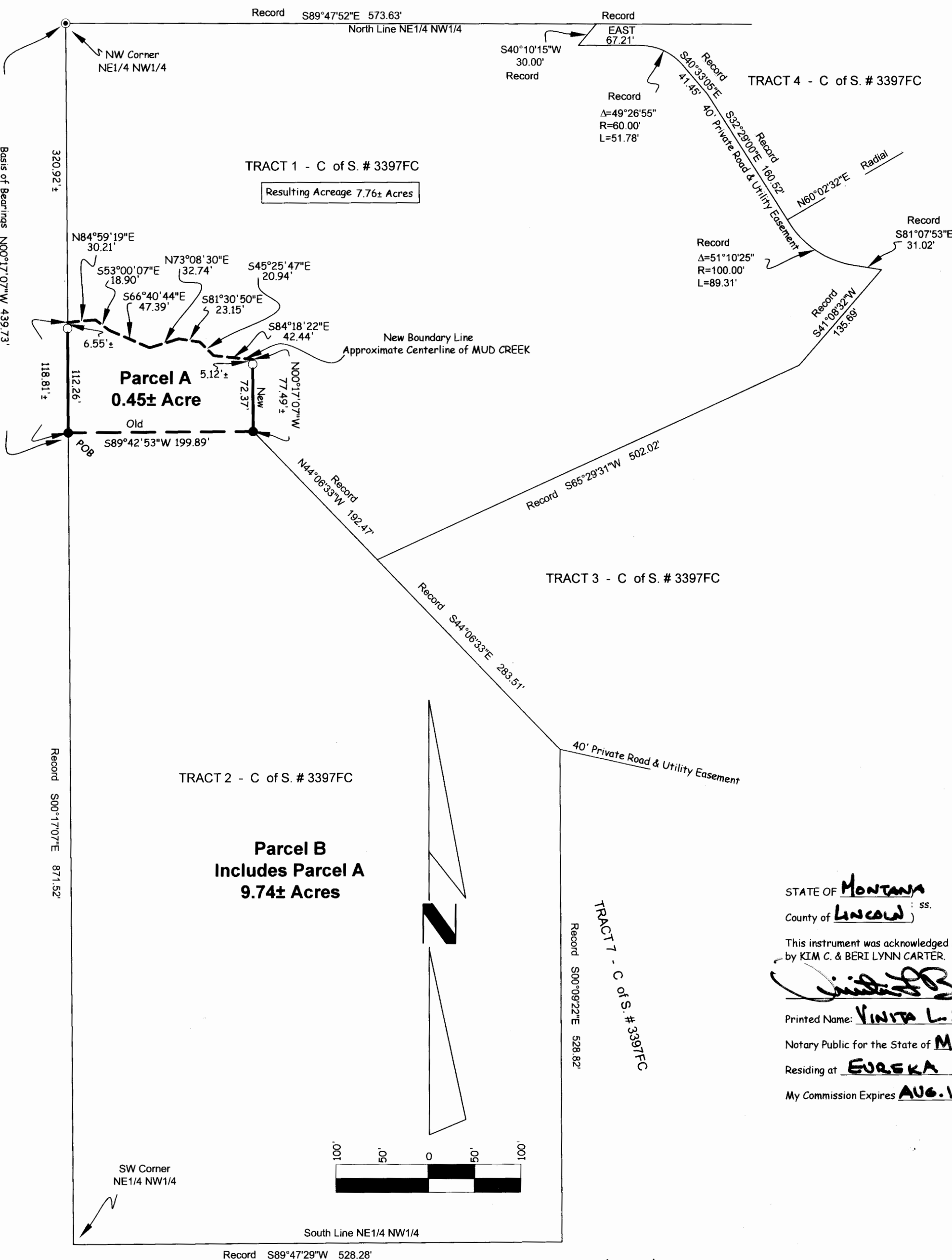

Legend

- Set 5/8" X 24" Rebar With Plastic Cap Stamped (MARQUARDT 7328 S)
- Found 5/8" Rebar With Plastic Cap Stamped (MARQUARDT 7328 S)
- Found 5/8" Rebar With Plastic Cap Stamped (KAUFFMAN 12211 LS)

LEONARD