

OWNER: LEEANN SCHERMERHORN  
PURPOSE: RETRACEMENT SURVEY  
DATE: JUNE 27, 2008

# CERTIFICATE OF SURVEY

LOTS 8, 9, AND 10, BLOCK 40, THIRD ADDITION TO EUREKA  
SE1/4, SEC.14, T36N, R27W, P.M.,M., LINCOLN COUNTY, MONTANA

## LEGEND

- FOUND REBAR W/CAP STAMPED #9250ES (UNLESS OTHERWISE NOTED)
- SET 5/8" X 24" REBAR W/PLASTIC CAP STAMPED #13102LS
- COMPUTED POINT
- (M) MEASURED DISTANCE
- (R) RECORD DISTANCE PER CITED SURVEY SHOWN HEREON

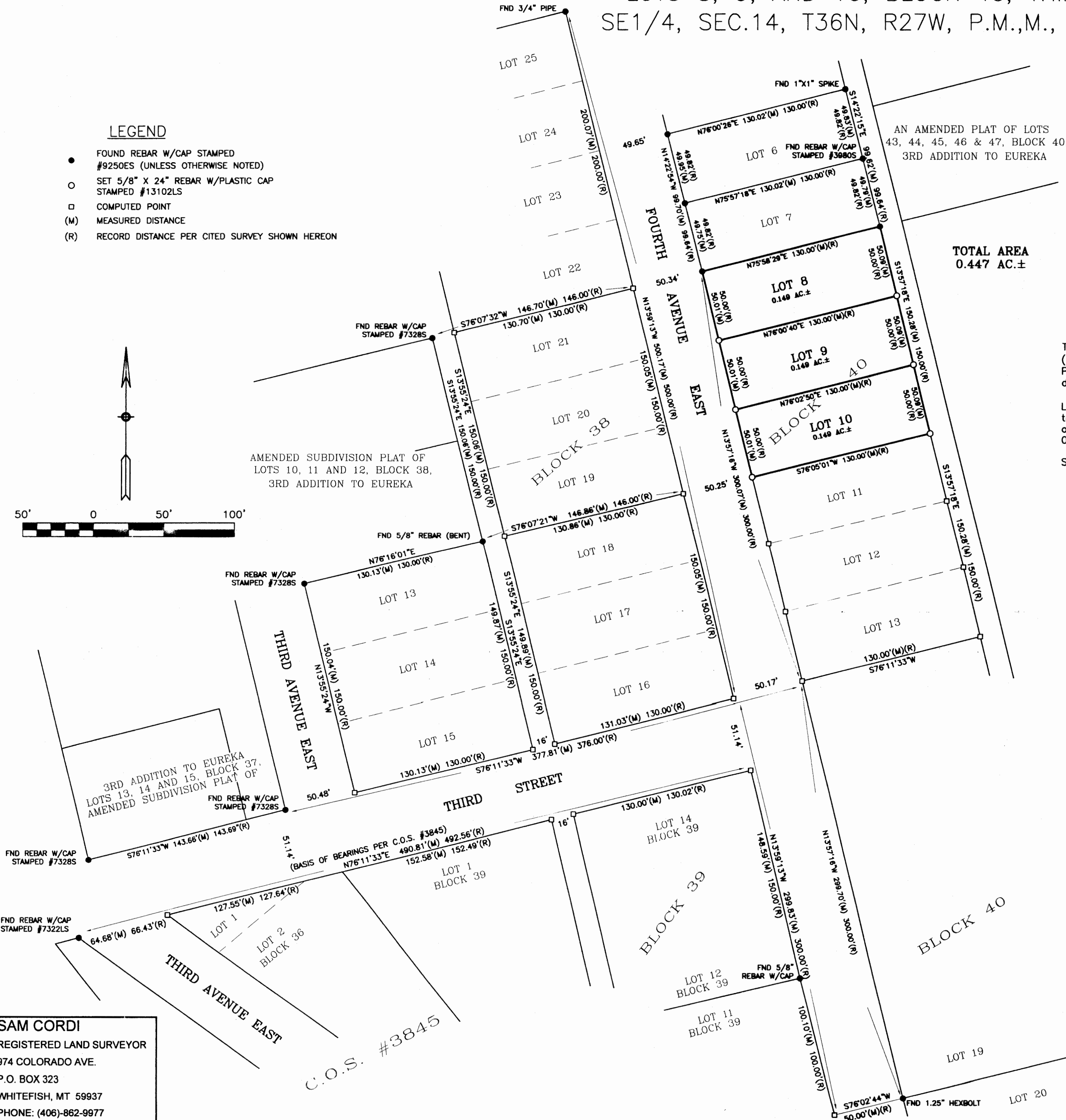
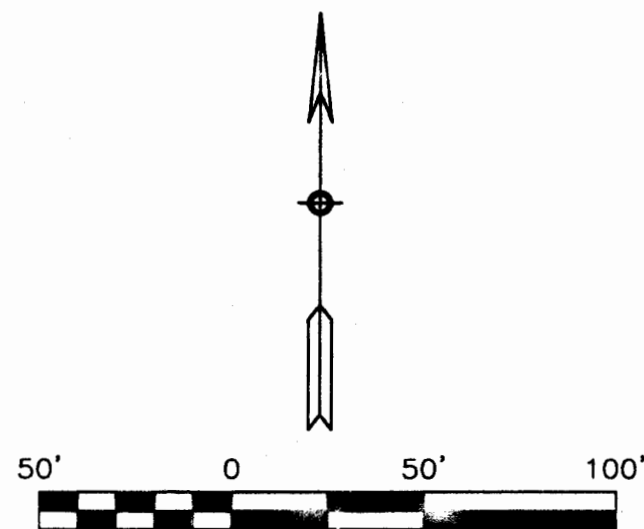

TOTAL AREA  
0.447 AC.±

## DESCRIPTION

That portion of the Southeast one-quarter (SE1/4) of Section Fourteen (14), Township Thirty-six North (T36N), Range Twenty-seven West (R27W), Principal Meridian, Montana, Lincoln County, Montana, more particularly described as follows:

Lots Eight (8), Nine (9) and Ten (10) of Block Forty (40), Third Addition to Eureka, Montana, according to the plat or map thereof on file in the office of the Clerk and Recorder of Lincoln County, Montana, and containing 0.448 acres of land, gross measure, more or less. All as shown hereon.

Subject to and together with all appurtenant easements of record.

**SAM CORDI**  
REGISTERED LAND SURVEYOR  
974 COLORADO AVE.  
P.O. BOX 323  
WHITEFISH, MT 59937  
PHONE: (406)-862-9977

## CERTIFICATE OF SURVEYOR

*[Signature]* 8/22/08  
SAMUEL CORDI-REGISTRATION NO. 13102LS

EXAMINED: *[Signature]* 8/22/08

*[Signature]*

RONALD A. PEARSON  
EXAMINING LAND SURVEYOR REG. NO. 9008LS

STATE OF MONTANA  
County of Lincoln SS

Filed on the *3rd* day of *Sept.*

A.D. *2008* at *10:00* o'clock *P.* M.

*[Signature]*  
CLERK AND RECORDER

BY: *[Signature]*  
DEPUTY

INSTRUMENT REC. NO. *214102*

CERTIFICATE OF SURVEY NO. *3874*