

CERTIFICATE OF SURVEY: RETRACEMENT

IRREGULAR PLAT NO. 1987

In the NW 1/4 SW 1/4 Section 14, Twp. 30 N., R. 31 W., P.M.M.
For: Moore Oil Inc. Date: July 2008

DESCRIPTION OF EASEMENT

A strip of land near Libby in Lincoln County, Montana, lying in the NW 1/4 SW 1/4 of Section 14, Twp. 30 N., R. 31 W., P.M.M.; being 30.00 feet wide, measured 15.00 feet at right angles, each side of the following described centerline:

Beginning at a computed point located on the approximate centerline of an existing access road, which bears N89°39'20"E 987.48 feet from a 3 1/4 inch dia. brass BLM monument marking the W 1/4 of Section 14, Twp. 30 N., R. 31 W., P.M.M.; thence from the true point of beginning, along the centerline of an existing access road, N32°28'10"E 29.28 feet to a computed point; thence, N26°06'17"E 28.09 feet to a computed point located on the west right-of-way of St. Regis Haul Road.

The sidelines of the aforementioned easement are to be extended or shortened to meet and terminate at their angle points.

DESCRIPTION

A tract of land near Libby in Lincoln County, Montana, lying in the NW 1/4 SW 1/4 of Section 14, Twp. 30 N., R. 31 W., P.M.M., containing 1.74 acres more or less and more particularly described as follows:

Beginning, at 1/2 inch dia. rebar which marks the southeast corner of Irregular Plat No. 1987; thence, S89°37'57"W 417.32 feet to a computed point; thence, N27°25'45"W 207.93 feet to a 3/4 inch dia. rebar; thence, N89°39'20"E 399.86 feet to a 3/4 inch dia. rebar; thence, S31°34'12"E 216.29 feet to the point of beginning.

The aforescribed tract of land contains 1.74 acres more or less and is subject to and together with all appurtenant easements of record.

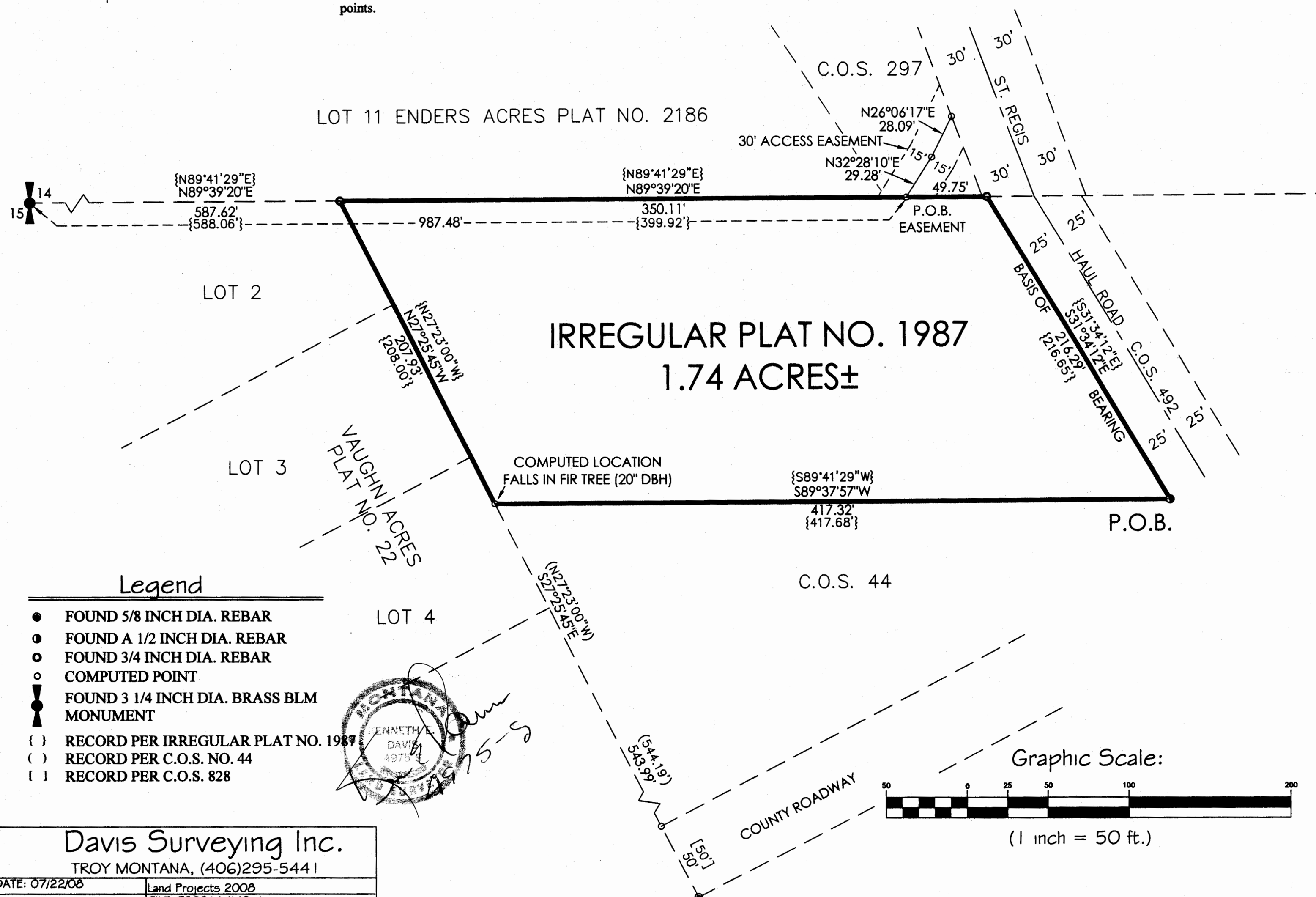
PURPOSE OF SURVEY

The purpose of this survey is to retrace the exterior boundaries of an existing tract of record and that no new parcels have been created; therefore, this survey is exempt from review as a subdivision being completed pursuant to 76-3-404 (1)(d) M.C.A.

CERTIFICATE OF SURVEYOR

STATE OF MONTANA
County of Lincoln

I, Kenneth E. Davis, a registered land surveyor do hereby certify that I have performed the survey shown on the attached Plat or that such a survey was performed under my supervision to my best knowledge and ability; that said survey is true and complete as shown and the monuments found and set occupy the position shown hereon.

Dated this 26 day of August, 2008 A.D.
Kenneth E. Davis Registered Land Surveyor No. 4975-S

EXAMINED FOR LINCOLN COUNTY BY:

Examined this 8th day of August, 2008 A.D.

Ronald A. Pearson Registration No. 9008LS

STATE OF MONTANA
County of Lincoln

Filed on this 29th day of August, 2008 A.D. at 9:05 O'clock A.m.

County Clerk and Recorder by Deputy

CERTIFICATE OF SURVEY NO. 3879

Doc # 214040