

**CERTIFICATE OF SURVEY
RETRACEMENT**
FOR
PLUM CREEK TIMBERLANDS, L.P.
IN THE S1/2 OF SECTION 8
TOWNSHIP 29 NORTH, RANGE 29 WEST, P.M.M.
LINCOLN COUNTY, MONTANA

LEGEND

- Found evidence as noted
- Found iron pipe
- ⊙ Set 3/8" x 30" rebar with aluminum cap - 9958LS
- Computed point - not set or tied
- //// Boundary lines marked this survey
- ✝ Section Corner
- ✝ 1/4 Corner

BASIS OF BEARINGS

Bearings are based on GLO Survey from the southwest corner of Section 8 to the South 1/4 corner of Section 8.

PURPOSE OF SURVEY

This survey is a partial retracement of Sectional Subdivision boundaries and was conducted pursuant to Section 76-3.404 M.C.A. and no division of land is hereby created.

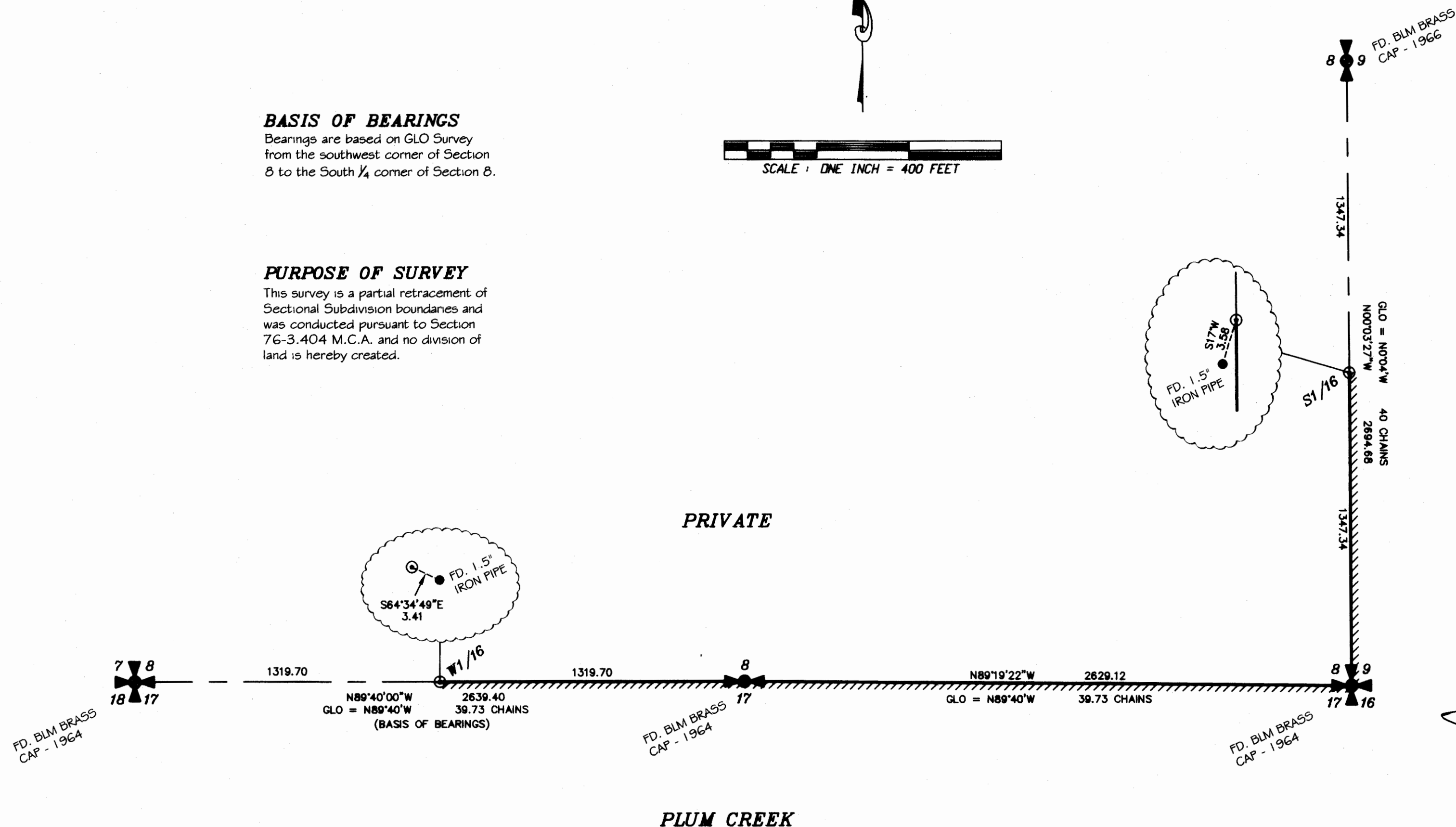
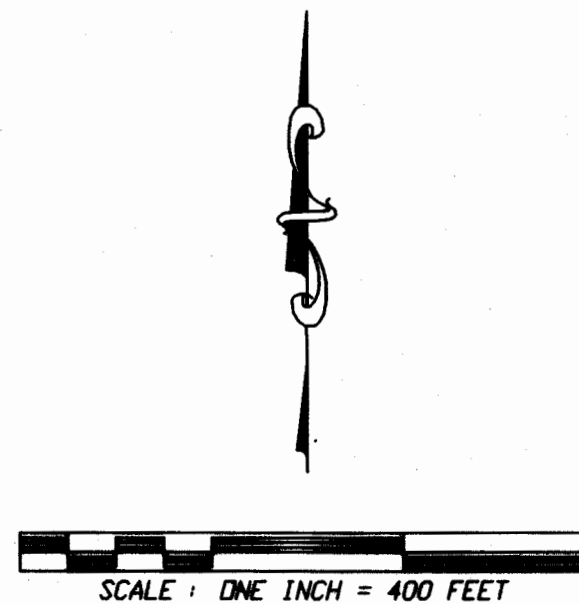

PLUM CREEK

EXAMINING LAND SURVEYOR CERTIFICATION

I, Ronald A. Pearson, 9008LS, acting as an Examining Land Surveyor for Lincoln County, Montana, do hereby certify that I have examined this plat.

Dated this 18th day of August, 2008.

[Signature]

CERTIFICATE OF RECORDER

Filed for record this 26th day of August, 2008, at 10:55 o'clock A.M.

[Signature]
Lincoln County Recorder

By *[Signature]*
Deputy

DATE: 07-21-2008

JOB NO. M07-03

DWN. BY: JRS/KK

REVISION

SHEET 1 OF 1

SECTION 8

TOWNSHIP 29 N

RANGE 29 W

PRINCIPAL MERIDIAN MT.

LINCOLN COUNTY

SURVEYOR'S CERTIFICATE

I, James R. Staples, do hereby certify that this Certificate of Survey has been prepared in conformance to the Montana Subdivision & Platting Act (Sections 76-3-101 thru 76-3-614 M.C.A.) and the regulations adopted pursuant thereto, and that the map shown hereon is a true representation of a survey made by me.

[Signature] 8/14/08
James R. Staples, 9958LS Date

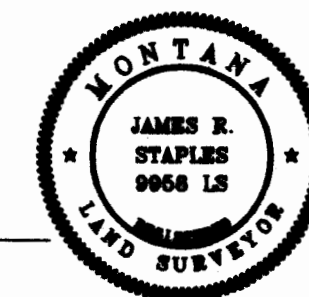

J.R.S. SURVEYING, INC.

P.O. BOX 1050

317 MINERAL AVE.

LIBBY, MONTANA 59923

(406) 293-5059