

CERTIFICATE OF SURVEY:
BOUNDARY ADJUSTMENT

In the SW 1/4 SW 1/4 of Section 15, SE 1/4 SE 1/4 of Section 16, &
the E 1/2 NE 1/4 of Section 21, all of Twp. 31 N., R. 33 W., P.M.M.

For: Robert L. Mullen &
Montana Northwest Visions LLC

Date: May 2008

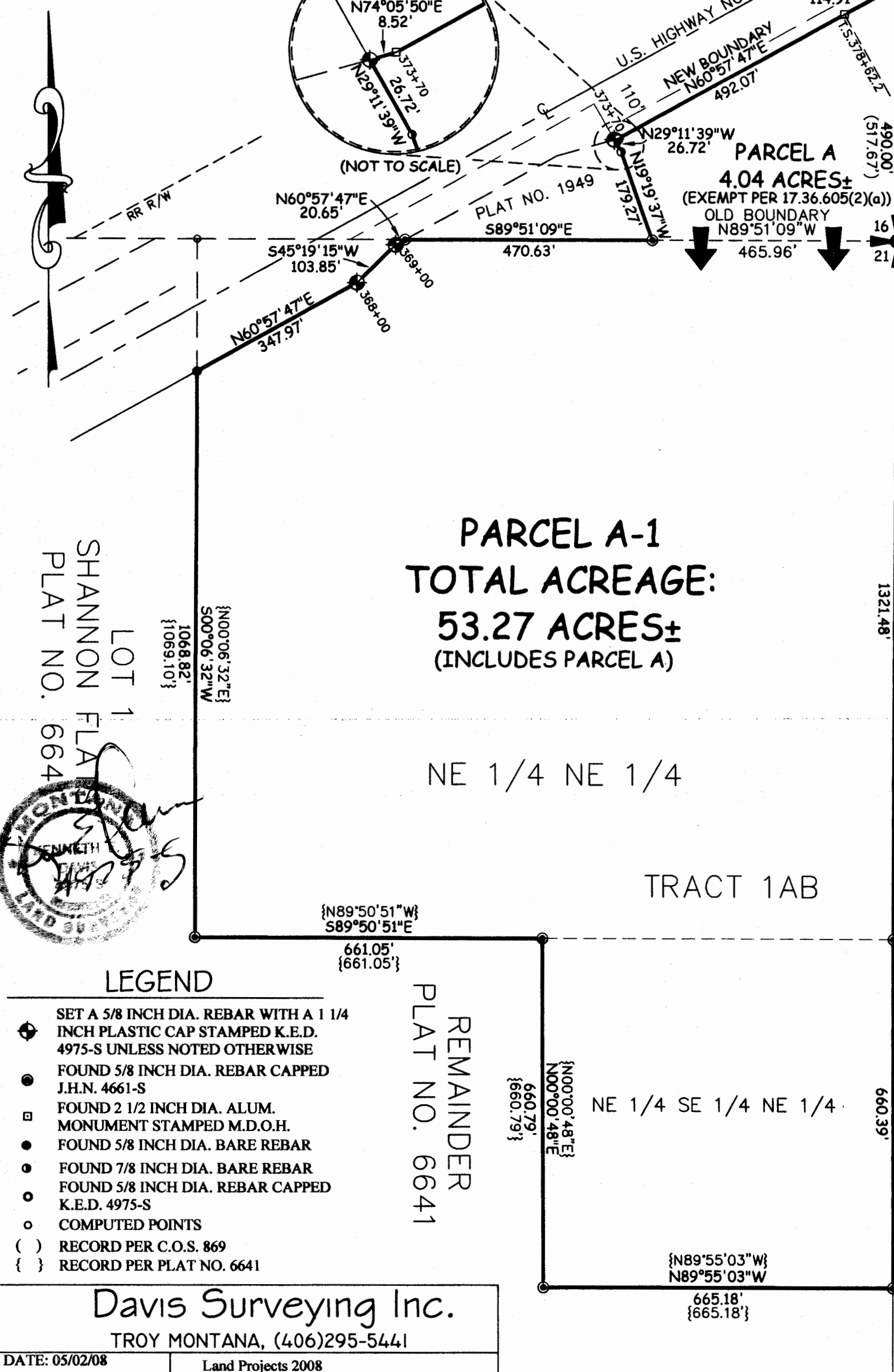
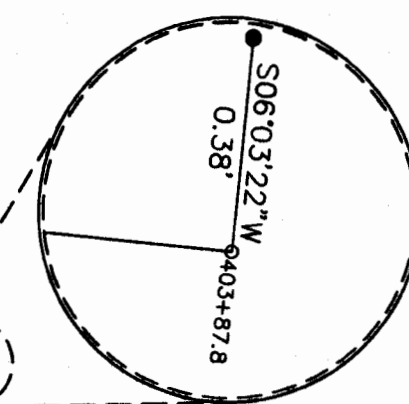
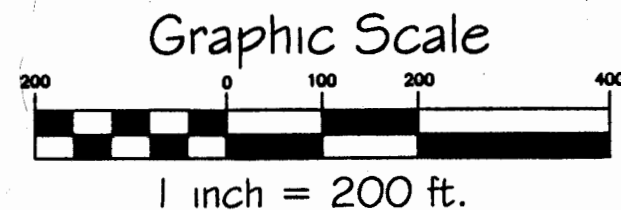

DESCRIPTION OF PARCEL A

A tract of land near Troy, in Lincoln County Montana, lying in the SE 1/4 SE 1/4 of Section 16, Twp. 31 N., R. 33 W., P.M.M., containing 4.04 acres more or less and more particularly described as follows:

Beginning at a 3 1/4 inch dia. brass BLM monument marking the section corner of Sections 15, 16, 21, & 22, all of Twp. 31 N., R. 33 W., P.M.M.; thence, N89°51'09"W 465.96 feet to a 5/8 inch dia. rebar capped J.H.N. 4661-S; thence, N19°19'37"W 179.27 feet to a 7/8 inch dia. bare rebar; thence, N29°11'39"W 26.72 feet to a 5/8 inch dia. rebar capped K.E.D. 4975-S located on the south right-of-way of U.S. Highway No. 2; thence, N74°05'50"E 8.52 feet to a 2 1/2 inch dia. alum. M.D.O.H. right-of-way monument; thence, N60°57'47"E 492.07 feet along said south right-of-way, to a 2 1/2 inch dia. alum. M.D.O.H. right-of-way monument; thence, on the arc of a spiral curve to the right, along a chord bearing of N61°19'51"E 114.91 feet to a 5/8 inch dia. rebar capped K.E.D. 4975-S; thence, S00°06'26"W 490.00 feet to the point of beginning.

The aforescribed Parcel A contains 4.04 acres more or less and is to become a permanent part of Tract 1AB of Section 21, Twp. 31 N., R. 33 W., P.M.M., and is subject to and together with all appurtenant easements of record.

DESCRIPTION OF PARCEL B

A tract of land near Troy, in Lincoln County Montana, lying in the SW 1/4 SW 1/4 of Section 15, Twp. 31 N., R. 33 W., P.M.M., containing 20.01 acres more or less and more particularly described as follows:

Beginning at a 3 1/4 inch dia. brass BLM monument marking the section corner of Sections 15, 16, 21, & 22, all of Twp. 31 N., R. 33 W., P.M.M.; thence, S89°08'30"E 1324.30 feet to a 5/8 inch dia. rebar capped J.H.N. 4661-S which marks the W 1/16th common to Sections 15 & 22, Twp. 31 N., R. 33 W., P.M.M.; thence, N00°30'13"E 683.20 feet to a 5/8 inch dia. rebar capped K.E.D. 4975-S located on the south right-of-way line of U.S. Highway No. 2; thence, N83°56'38"W 265.49 feet along said south right-of-way, to a 5/8 inch dia. rebar capped K.E.D. 4975-S; thence on the arc of a spiral curve to the left, on a chord bearing of N85°00'47"W 194.87 feet to a 2 1/2 inch dia. alum. M.D.O.H. right-of-way monument; thence, S86°01'05"W 275.95 feet to a 2 1/2 inch dia. alum. M.D.O.H. right-of-way monument; thence, S67°07'15"W 237.80 feet to a 2 1/2 inch dia. alum. M.D.O.H. right-of-way monument; thence, S88°51'46"W 143.99 feet to a 2 1/2 inch dia. alum. M.D.O.H. right-of-way monument having a radial bearing of S19°40'23"E; thence on the arc of a curve to the left, a distance of 176.16 feet, turning through a delta angle of 06°06'23", and having a radius of 1652.90 feet, to a 2 1/2 inch dia. alum. M.D.O.H. right-of-way monument having a radius of S25°46'45"E; thence on the arc of a spiral curve to the left, on a chord bearing of S63°02'16"W 78.93 feet to a 5/8 inch dia. rebar capped K.E.D. 4975-S; thence, S00°06'26"W 490.00 feet to the point of beginning.

The aforescribed Parcel B contains 20.01 acres more or less and is subject to and together with all appurtenant easements of record.

DESCRIPTION OF PARCEL A-1

A tract of land near Troy, in Lincoln County Montana, lying in the SE 1/4 SE 1/4 of Section 16 and the NE 1/4 of Section 21, both of Twp. 31 N., R. 33 W., P.M.M., containing 53.27 acres more or less and more particularly described as follows:

The NE 1/4 NE 1/4 and the NE 1/4 SE 1/4 NE 1/4 of Section 21, Twp. 31 N., R. 33 W., P.M.M., less that portion of U.S. State Highway No. 2 as shown on sheet 15 of State Project No. F 1-1(21)14, and the following described tract of land:

Beginning at a 3 1/4 inch dia. brass BLM monument marking the section corner of Sections 15, 16, 21, & 22, all of Twp. 31 N., R. 33 W., P.M.M.; thence, N89°51'09"W 465.96 feet to a 5/8 inch dia. rebar capped J.H.N. 4661-S; thence, N19°19'37"W 179.27 feet to a 7/8 inch dia. bare rebar; thence, N29°11'39"W 26.72 feet to a 5/8 inch dia. rebar capped K.E.D. 4975-S located on the south right-of-way of U.S. Highway No. 2; thence, N74°05'50"E 8.52 feet to a 2 1/2 inch dia. alum. M.D.O.H. right-of-way monument; thence, N60°57'47"E 492.07 feet along said south right-of-way, to a 2 1/2 inch dia. alum. M.D.O.H. right-of-way monument; thence, on the arc of a spiral curve to the right, along a chord bearing of N61°19'51"E 114.91 feet to a 5/8 inch dia. rebar capped K.E.D. 4975-S; thence, S00°06'26"W 490.00 feet to the point of beginning.

The aforescribed Parcel A-1 contains 53.27 acres more or less and is subject to and together with all appurtenant easements of record.

CERTIFICATE OF ADJUSTMENT/PURPOSE

We, Robert L. Mullen, & Montana Northwest Visions, LLC, the undersigned property owners, do hereby certify that the purpose of this survey is to relocate a common boundary between adjoining lands outside a platted subdivision; therefore this survey is exempt from review as a subdivision being completed pursuant to Section 76-3-207(1)(a) M.C.A., which states: "divisions made outside of a platted subdivision for the purpose of relocating common boundary lines between adjoining properties;" Furthermore: Parcel A is exempt from sanitation review by the D.E.Q. pursuant to A.R.M. 17.36.605(2)(a) as a parcel that has no existing facilities for water supply, wastewater disposal, or solid waste disposal, if no new facilities will be constructed on the parcel.

Dated this _____ day of _____, 2008 A.D.

Robert L. Mullen

Clyde E. Miller
Montana Northwest Visions LLC

STATE OF MONTANA
County of Lincoln

On this 7 day of August, 2008 A.D. before me, a Notary Public in and for the State of Montana, Robert L. Mullen, personally appeared known to me to be the persons whose names are subscribed to the within instrument and acknowledged to me that they executed the same.

Notary Public
My Commission Expires 5-1-2011

STATE OF MONTANA
County of Lincoln

On this 20 day of August, 2008 A.D. before me, a Notary Public in and for the State of Montana, Clyde E. Miller, personally appeared known to me to be the persons whose names are subscribed to the within instrument and acknowledged to me that they executed the same.

Notary Public
My Commission Expires 5-1-2011

CERTIFICATE OF SURVEYOR

STATE OF MONTANA
County of Lincoln

I, Kenneth E. Davis, do hereby certify that I have performed the survey shown on the attached plat or that such a survey was performed under my direct supervision to my best knowledge and ability; that said survey is true and complete as shown and the monuments found and set occupy the same locations as shown hereon.

Done this 17 day of July, 2008 A.D.

Kenneth E. Davis
Registered Land Surveyor No. 4975-S

CERTIFICATION

I hereby certify that all real property taxes and special assessments assessed and levied on the land to be divided have been paid. Dated this 25 day of August 2008

Nancy Trotter-Settler
Treasurer Lincoln County Montana

CERTIFICATION OF EXAMINING LAND SURVEYOR:

Examined this 16 day of July, 2008 A.D.

Ronald A. Pearson
Registered Land Surveyor No. 9008LS

STATE OF MONTANA
COUNTY OF LINCOLN

Filed on this 21 day of Aug 2008 A.D. at 2:53 O'clock P.m.

Tammy Shauer
County Clerk and Recorder

Cheryl Blondell
Deputy

CERTIFICATE OF SURVEY NO. 3869RB

doc# 213873