

CORRECTED CERTIFICATE OF SURVEY

C.O.S. No. 3849RB SITUATED IN THE GOV'T LOTS 1 & 2, SECTION 1, T33N, R26W, P.M.M.,
LINCOLN COUNTY, MONTANA

OWNER
KENNETH FAIT
PO BOX 1960
NEWPORT BEACH, CA 92658

PURPOSE
CORRECTLY IDENTIFY FOUND MONUMENTS

DESCRIPTION
A corrected survey of C.O.S. No. 3849RB Situated in the Government lots 1 & 2 of Section 1, T33N, R26W, P.M.M., Lincoln County, Montana.

CERTIFICATE OF SURVEYOR

I, the undersigned, Steven Rude, Professional Land Surveyor, do hereby certify that this corrected Certificate of Survey was prepared under my supervision.
Dated this 15th day of August, 2008.

Steven Rude
Steven Rude, PLS
MT Reg. No. 15276LS
Morrison-Maierle, Inc.

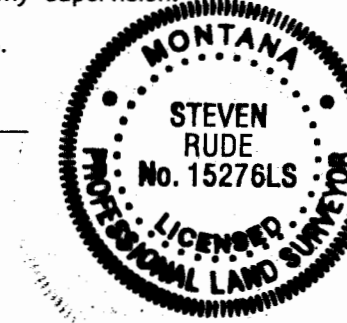

CERTIFICATE OF CLERK & RECORDER

Jeremy D. Lauer, Clerk and Recorder of Lincoln County, Montana, do hereby certify that the foregoing instrument was filed in my office at 8:45 o'clock, (a.m. or p.m.), this 19th day of August, A.D., 2008, and assigned Certificate of Survey No. 3849, Records of the Clerk and Recorder, Lincoln County, Montana.

DATED this 19th day of August, 2008.

Jeremy D. Lauer by Jeannette Rennie
Clerk & Recorder

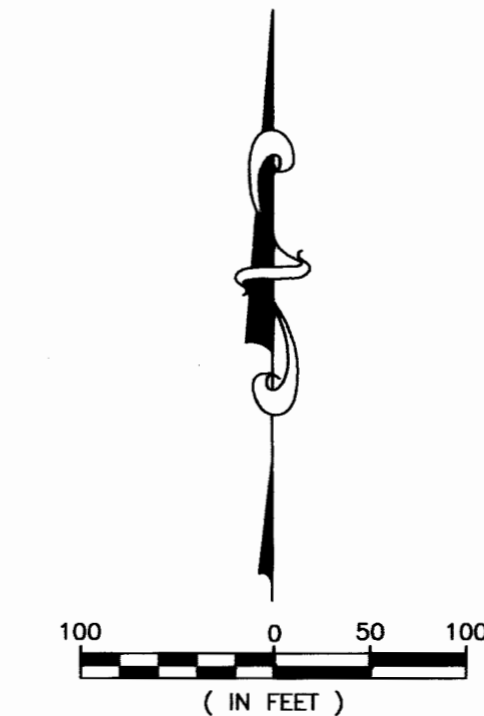
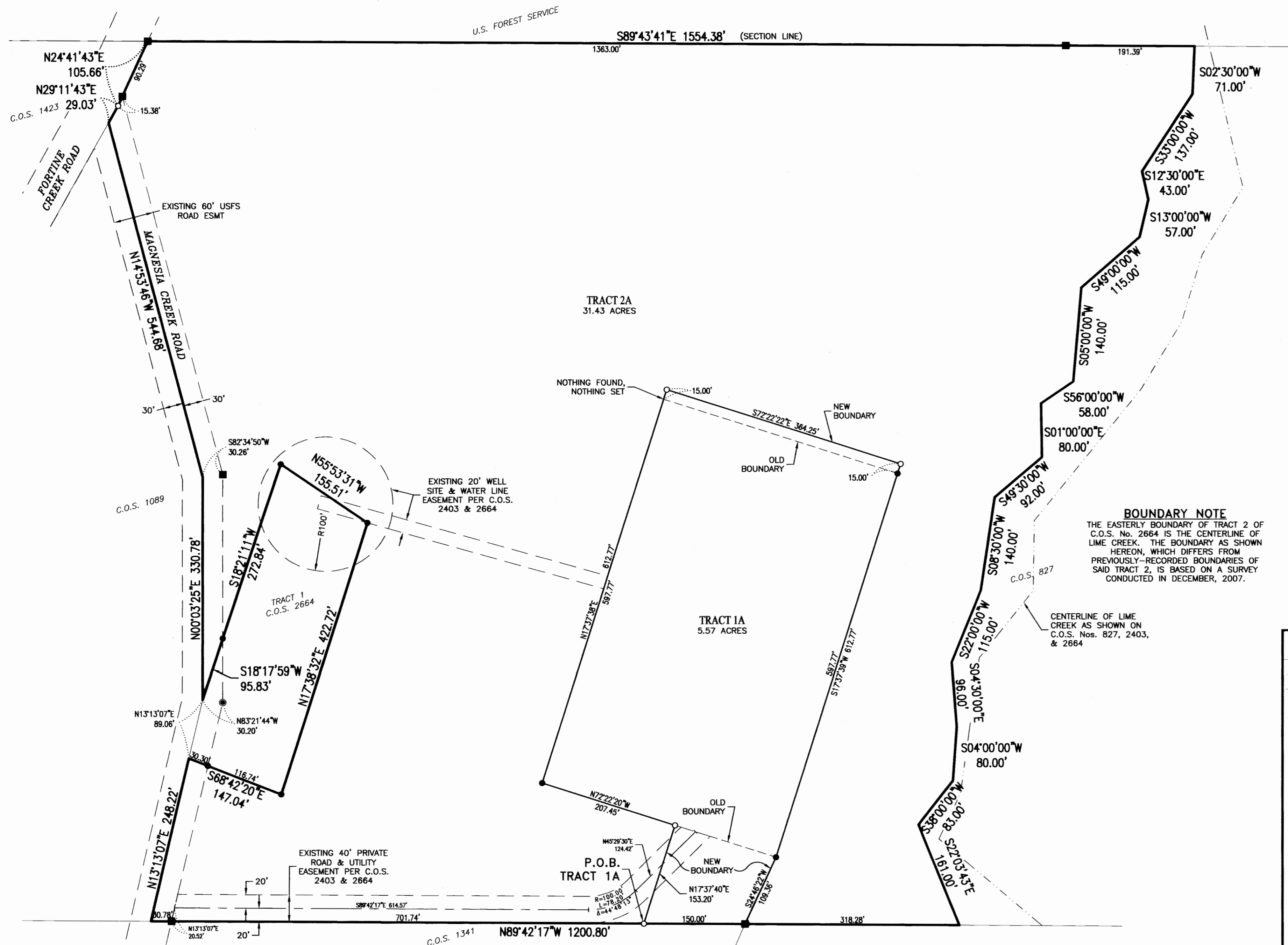

BASIS OF BEARING
BEARINGS FOR THIS SURVEY ARE GRID, DERIVED FROM GPS OBSERVATIONS WITH SURVEY-GRADE RECEIVERS AND REFERENCED TO THE MERIDIAN AT WGS84 LATITUDE 48°39'18" NORTH LONGITUDE 114°53'54" WEST

- LEGEND**
- SET REBAR W/ RED CAP MARKED "M-M, INC. 15276LS"
 - FOUND REBAR W/ YELLOW CAP MARKED "SANDS"
 - FOUND REBAR OR STEEL PIN
 - FOUND REBAR W/ YELLOW CAP MARKED "S4285"

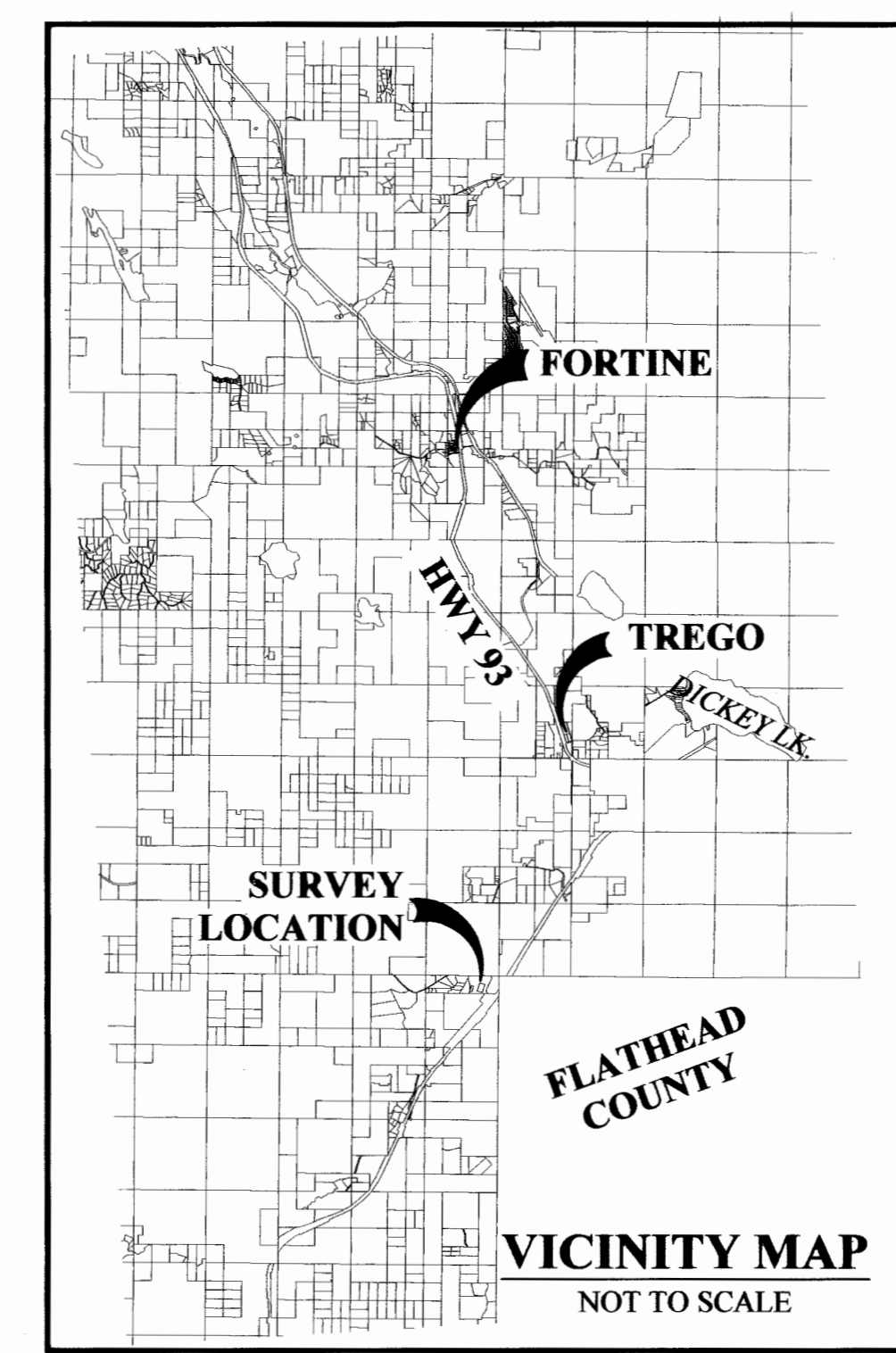

CERTIFICATE OF SURVEY No. 3849 - Correction

<p>MORRISON MAIERLE, INC. An Employee-Owned Company</p> <p>PO Box 1113, 2800 Technology Blvd., Bloomer, MT 59711 - Phone: (406) 581-0721 Fax: (406) 922-6702</p>	ENGINEERS	1/4 SEC.	SECTION	TOWNSHIP	RANGE
	SCIENTISTS	NE	1	33N	26W
	SURVEYORS	PRINCIPAL MERIDIAN, MONTANA			
	PLANNERS SINCE 1946	LINCOLN COUNTY, MONTANA			
CLIENT:					
FIELD WORK: MMI	DATE: 7/02/08	PLOTTED DATE: Aug/15/2008 - 02:24:47 pm			
DRAWN BY: JCW	SCALE:	DRAWING NAME: N:\4398\002\ACAD\COS-BR\CCOSBR-PL01.dwg			
CHECKED BY: SMR	PROJ #: 4398002	SHEET 1 OF 1 PLOTTED BY: jml/gson			