

CERTIFICATE OF SURVEY:
BOUNDARY ADJUSTMENT

In the SE 1/4 NW 1/4, the SW 1/4 NE 1/4, and the S 1/2 of Section 26,
Twp. 31 N., R. 31 W., P.M.M.

For: Munro Investments LLC,
Linda R. Collinson, & Robert
O'Rourke

Date: June 2008

CERTIFICATE OF ADJUSTMENT/PURPOSE

We, the undersigned property owners, do hereby certify that the purpose of this survey is to relocate a common boundary between adjoining lands outside a platted subdivision; therefore this survey is exempt from review as a subdivision being completed pursuant to Section 76-3-207(1)(a) M.C.A., which states:
"divisions made outside of a platted subdivision for the purpose of relocating common boundary lines between adjoining properties;"
Furthermore Tract 1, Tract 2 and Parcel B are exempt from sanitation review by the D.E.Q. pursuant to ARM 17.36.605(2)(a) as parcels that have no existing facilities for water supply, wastewater disposal, or solid waste disposal, if no new facilities will be constructed on the parcels.

Dated this 23 day of July, 2008 A.D.

[Signature]
Munro Investments LLC
Member Katherine Lee Collinson

[Signature]
Robert O'Rourke

[Signature]
Linda R. Collinson
Mary Frances Shickleton

STATE OF MONTANA
County of Lincoln

On this 23 day of July, 2008 A.D. before me, a Notary Public in and for the State of Montana, Munro Investments LLC, personally appeared known to me to be the persons whose names are subscribed to the within instrument and acknowledged to me that they executed the same.

[Signature] Notary Public
April 25, 2010
My Commission Expires

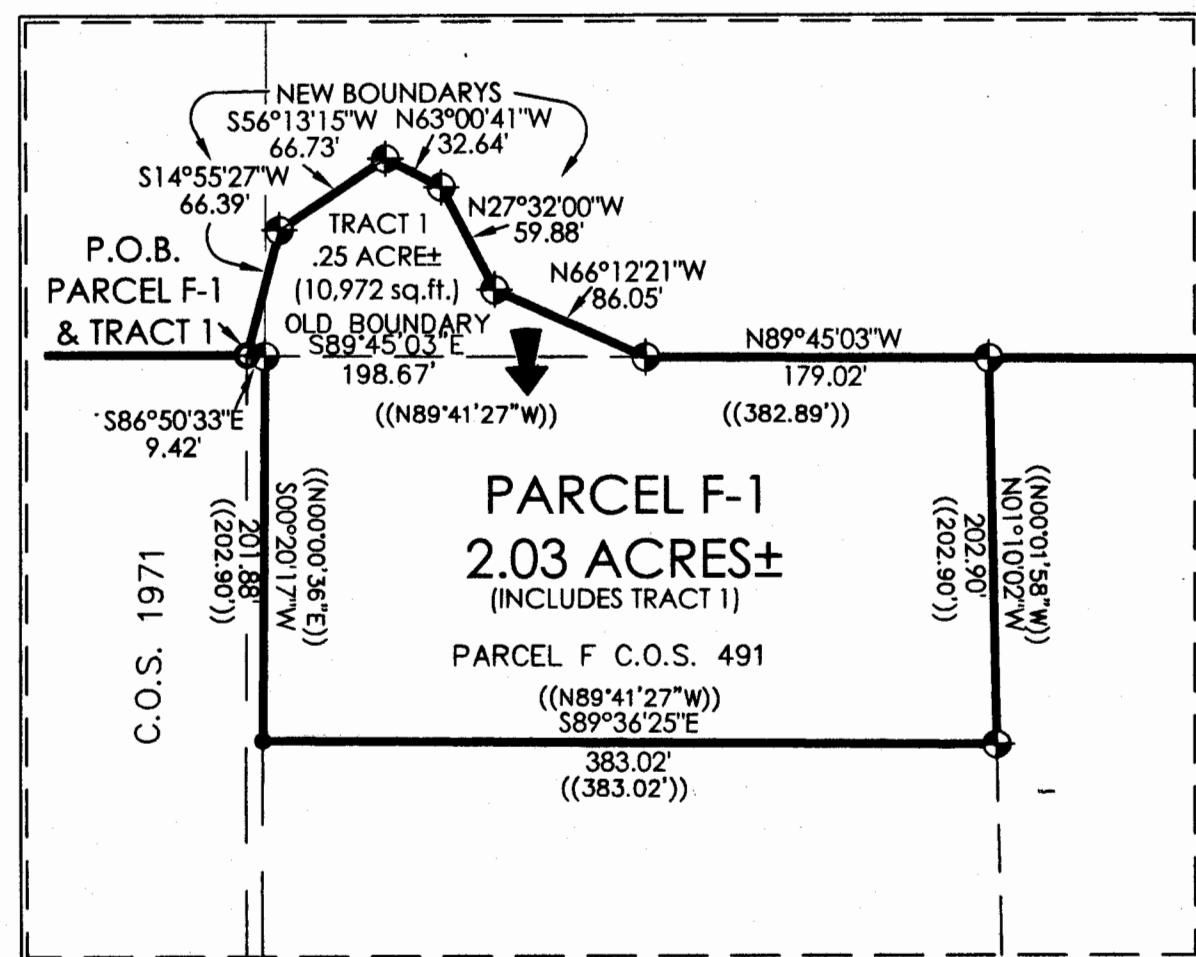

Graphic Scale



1 inch = 100 ft.

Davis Surveying Inc.
TROY MONTANA, (406)295-5441

DATE: 06/09/08 Land Projects 2008
DRAWN BY: CJR FILE: T31316CM.dwg

STATE OF MONTANA
County of Lincoln

On this 23 day of July, 2008 A.D. before me, a Notary Public in and for the State of Montana, Robert O'Rourke, personally appeared known to me to be the persons whose names are subscribed to the within instrument and acknowledged to me that they executed the same.

[Signature] Notary Public
April 25, 2010
My Commission Expires

STATE OF MONTANA
County of Lincoln

On this 23 day of July, 2008 A.D. before me, a Notary Public in and for the State of Montana, Linda R. Collinson, personally appeared known to me to be the persons whose names are subscribed to the within instrument and acknowledged to me that they executed the same.

[Signature] Notary Public
April 25, 2010
My Commission Expires

DESCRIPTION OF TRACT 1

A tract of land near Libby, Lincoln County Montana, lying in the NW 1/4 SE 1/4 of Section 26, Twp. 31 N., R. 31 W., P.M.M., containing .25 acre (10,972 sq.ft.) more or less and more particularly described as follows:

Beginning at a 5/8 inch dia. rebar capped J.R.S. 9958-LS which marks the northeast corner of C.O.S. 1971; thence, S86°50'30"E 9.42 feet to a 5/8 inch dia. rebar capped K.E.D. 4975-S; thence, S89°45'03"E 198.67 feet to a 5/8 inch dia. rebar capped K.E.D. 4975-S; thence, N66°12'21"W 86.05 feet to a 5/8 inch dia. rebar capped K.E.D. 4975-S; thence, N27°32'00"W 59.88 feet to a 5/8 inch dia. rebar capped K.E.D. 4975-S; thence, N63°00'41"W 32.64 feet to a 5/8 inch dia. rebar capped K.E.D. 4975-S; thence, S56°13'15"W 66.73 feet to a 5/8 inch dia. rebar capped K.E.D. 4975-S; thence, S14°55'27"W 66.39 feet to the point of beginning.

The aforescribed Tract 1 contains .25 acre (10,972 sq.ft.) more or less and is to become a permanent part of Parcel F per C.O.S. 491 and is subject to and together with all appurtenant easements of record.

DESCRIPTION OF TRACT 2

A tract of land near Libby, Lincoln County Montana, lying in the NW 1/4 SE 1/4, NE 1/4 SW 1/4 of Section 26, Twp. 31 N., R. 31 W., P.M.M., containing 20.00 acres more or less and more particularly described as follows:

Beginning at a 2 inch dia. brass cap stamped 2235-S which marks the C 1/4 of Section 26, Twp. 31 N., R. 31 W., P.M.M.; thence, S89°56'00"E 695.95 feet to a 5/8 inch dia. rebar capped K.E.D. 4975-S; thence, S00°24'36"E 653.17 feet to a 3/4 inch dia. bare rebar; thence, N89°45'03"W 326.78 feet to a 5/8 inch dia. rebar capped K.E.D. 4975-S; thence, N89°45'03"W 179.02 feet to a 5/8 inch dia. rebar capped K.E.D. 4975-S; thence, N66°12'21"W 86.05 feet to a 5/8 inch dia. rebar capped K.E.D. 4975-S; thence, N27°32'00"W 59.88 feet to a 5/8 inch dia. rebar capped K.E.D. 4975-S; thence, N63°00'41"W 32.64 feet to a 5/8 inch dia. rebar capped K.E.D. 4975-S; thence, S56°13'15"W 66.73 feet to a 5/8 inch dia. rebar capped K.E.D. 4975-S; thence, S14°55'27"W 66.39 feet to a 5/8 inch dia. rebar capped J.R.S. 9958-LS; thence, N89°54'16"W 543.63 feet to a 5/8 inch dia. rebar capped J.R.S. 9958-LS; thence continuing, N89°54'16"W 79.97 feet to a 1 1/4 inch dia. pipe with plug stamped M.D.L. 4232-S; thence, N00°15'21"E 314.96 feet to a 5/8 inch dia. rebar capped G.E.B. 4974-S; thence continuing, N00°15'21"E 315.06 feet to a 5/8 inch dia. rebar capped M.D.L. 4232-S; thence, N89°56'21"W 276.40 feet to a 5/8 inch dia. rebar capped M.D.L. 4232-S; thence continuing, N89°56'21"W 138.41 feet to a 5/8 inch dia. rebar; thence continuing, N89°56'21"W 276.46 feet to a 5/8 inch dia. rebar capped K.E.D. 4975-S; thence, N00°14'02"E 20.00 feet to a 5/8 inch dia. rebar capped K.E.D. 4975-S set as the C-W 1/16th of said Section 26; thence, S89°56'21"E 662.61 feet to a 5/8 inch dia. rebar capped K.E.D. 4975-S set as the C-E-W 1/64th of said Section 26; thence continuing, S89°56'21"E 662.61 feet to the point of beginning.

The aforescribed Tract 2 contains 20.00 acres more or less and is to become a permanent part of Book 270 Page 682 and is subject to and together with all appurtenant easements of record.

DESCRIPTION OF PARCEL F-1

A tract of land near Libby, Lincoln County Montana, lying in the NW 1/4 SE 1/4 of Section 26, Twp. 31 N., R. 31 W., P.M.M., containing 2.03 more or less and more particularly described as follows:

Beginning at a 5/8 inch dia. rebar capped J.R.S. 9958-LS which marks the northeast corner of C.O.S. 1971; thence, S86°50'30"E 9.42 feet to a 5/8 inch dia. rebar capped K.E.D. 4975-S; thence, S00°20'17"W 201.88 feet to a 5/8 inch dia. bare rebar; thence, S89°36'25"E 383.02 feet to a 5/8 inch dia. rebar capped K.E.D. 4975-S; thence, N01°10'02"W 202.90 feet to a 5/8 inch dia. rebar capped K.E.D. 4975-S; thence, N89°45'03"W 179.02 feet to a 5/8 inch dia. rebar capped K.E.D. 4975-S; thence, N66°12'21"W 86.05 feet to a 5/8 inch dia. rebar capped K.E.D. 4975-S; thence, N27°32'00"W 59.88 feet to a 5/8 inch dia. rebar capped K.E.D. 4975-S; thence, N63°00'41"W 32.64 feet to a 5/8 inch dia. rebar capped K.E.D. 4975-S; thence, S56°13'15"W 66.73 feet to a 5/8 inch dia. rebar capped K.E.D. 4975-S; thence, S14°55'27"W 66.39 feet to the point of beginning.

The aforescribed Parcel F-1 includes Tract 1 for a total acreage of 2.03 acres more or less and is subject to and together with all appurtenant easements of record.

DESCRIPTION OF PARCEL A-2

A tract of land near Libby, Lincoln County Montana, lying in the NW 1/4 SE 1/4, NE 1/4 SW 1/4, SE 1/4 NW 1/4, and the SW 1/4 NE 1/4 of Section 26, Twp. 31 N., R. 31 W., P.M.M., containing 49.93 acres more or less and more particularly described as follows:

The SE 1/4 SE 1/4 NW 1/4 and the S 1/2 SW 1/4 NE 1/4 for an acreage of 29.93 acres more or less.

AND THE FOLLOWING DESCRIBED TRACT OF LAND:

Beginning at a 2 inch dia. brass cap stamped 2235-S which marks the C 1/4 of Section 26, Twp. 31 N., R. 31 W., P.M.M.; thence, S89°56'00"E 695.95 feet to a 5/8 inch dia. rebar capped K.E.D. 4975-S; thence, S00°24'36"E 653.17 feet to a 3/4 inch dia. bare rebar; thence, N89°45'03"W 326.78 feet to a 5/8 inch dia. rebar capped K.E.D. 4975-S; thence, N89°45'03"W 179.02 feet to a 5/8 inch dia. rebar capped K.E.D. 4975-S; thence, N66°12'21"W 86.05 feet to a 5/8 inch dia. rebar capped K.E.D. 4975-S; thence, N27°32'00"W 59.88 feet to a 5/8 inch dia. rebar capped K.E.D. 4975-S; thence, N63°00'41"W 32.64 feet to a 5/8 inch dia. rebar capped K.E.D. 4975-S; thence, S56°13'15"W 66.73 feet to a 5/8 inch dia. rebar capped K.E.D. 4975-S; thence, S14°55'27"W 66.39 feet to a 5/8 inch dia. rebar capped J.R.S. 9958-LS; thence, N89°54'16"W 543.63 feet to a 5/8 inch dia. rebar capped J.R.S. 9958-LS; thence continuing, N89°54'16"W 79.97 feet to a 1 1/4 inch dia. pipe with plug stamped M.D.L. 4232-S; thence, N00°15'21"E 314.96 feet to a 5/8 inch dia. rebar capped G.E.B. 4974-S; thence continuing, N00°15'21"E 315.06 feet to a 5/8 inch dia. rebar capped M.D.L. 4232-S; thence, N89°56'21"W 276.46 feet to a 5/8 inch dia. rebar capped M.D.L. 4232-S; thence continuing, N89°56'21"W 138.41 feet to a 5/8 inch dia. bare rebar; thence continuing, N89°56'21"W 276.40 feet to a 5/8 inch dia. rebar capped K.E.D. 4975-S; thence, N00°14'02"E 20.00 feet to a 5/8 inch dia. rebar capped K.E.D. 4975-S set as the C-W 1/16th of said Section 26; thence, S89°56'21"E 662.61 feet to a 5/8 inch dia. rebar capped K.E.D. 4975-S set as the C-E-W 1/64th of said Section 26; thence continuing, S89°56'21"E 662.61 feet to the point of beginning.

The aforescribed Parcel A-2 includes Tract 2 for a total acreage of 49.93 acres more or less and is subject to and together with all appurtenant easements of record.

DESCRIPTION OF PARCEL B

A tract of land near Libby, Lincoln County Montana, lying in the SE 1/4 of Section 26, Twp. 31 N., R. 31 W., P.M.M., containing 59.50 acres more or less and more particularly described as follows:

Beginning at a 3 1/4 inch dia. brass BLM monument which marks the E 1/4 corner of Section 26, Twp. 31 N., R. 31 W., P.M.M.; thence, N89°56'00"W 1322.11 feet to a 3 1/4 inch dia. alum. U.S.F.S. monument stamped 9008-LS which marks the C-E 1/16th of said Section 26; thence, continuing, N89°56'00"W 626.69 feet to a 5/8 inch dia. rebar capped K.E.D. 4975-S; thence, S00°24'36"E 653.17 feet to a 3/4 inch dia. bare rebar; thence, S89°45'03"E 329.61 feet to a 3/4 inch dia. bare rebar; thence, S00°04'03"W 660.32 feet to a 3/4 inch dia. bare rebar; thence, S00°04'03"W 165.76 feet to a 1/2 inch dia. bolt; thence, N89°29'07"E 593.80 feet to a 3/4 inch dia. bare rebar; thence, N89°29'07"E 50.03 feet to a 3/4 inch dia. bare rebar; thence continuing, N89°29'07"E 968.83 feet to a 3/4 inch dia. bare rebar; thence, N00°06'07"E 150.94 feet to a 3 1/4 inch dia. alum. U.S.F.S. monument stamped 9008-LS which marks the S 1/16th of said Section 26; thence, N00°06'55"E 1312.98 feet to the point of beginning.

The aforescribed Parcel B contains 59.50 acres more or less and is subject to and together with all appurtenant easements of record.

TREASURER CERTIFICATION

I hereby certify that all real property taxes and special assessments assessed and levied on the land to be divided have been paid. Dated this 25 day of July, 2008

[Signature]
Treasurer Lincoln County Montana

CERTIFICATION OF EXAMINING LAND SURVEYOR:

Examined this 14 day of July, 2008 A.D.

[Signature]
Ronald A. Pearson Registered Land Surveyor No. 9008LS

STATE OF MONTANA
COUNTY OF LINCOLN

Filed on this 14 day of August, 2008 A.D. at 9:30 O'clock A.M.

[Signature] by *[Signature]*
County Clerk and Recorder Deputy