

CERTIFICATE OF SURVEY

" RETRACEMENT "

N1/2, SECTION 19, T.27 N., R.28 W., P.M.,MT.

LINCOLN COUNTY, MONTANA





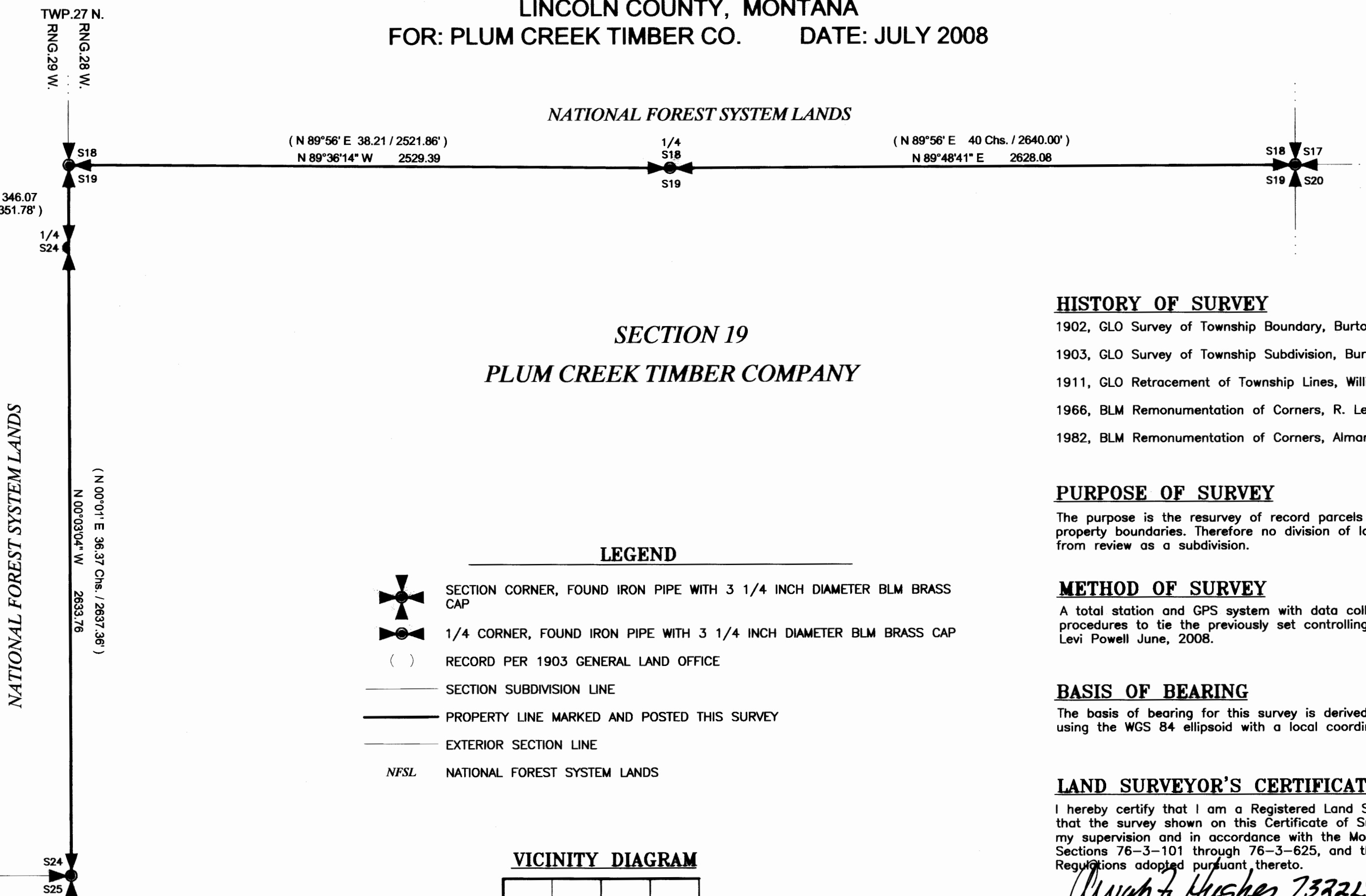

FOR: PLUM CREEK TIMBER CO. DATE: JULY 2008

N
O
R
T
H

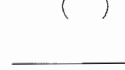

SECTION 19 PLUM CREEK TIMBER COMPANY

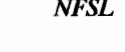
LEGEND

-  SECTION CORNER, FOUND IRON PIPE WITH 3 1/4 INCH DIAMETER BLM BRASS CAP
-  1/4 CORNER, FOUND IRON PIPE WITH 3 1/4 INCH DIAMETER BLM BRASS CAP
-  RECORD PER 1903 GENERAL LAND OFFICE
-  SECTION SUBDIVISION LINE
-  PROPERTY LINE MARKED AND POSTED THIS SURVEY
-  EXTERIOR SECTION LINE
-  NFSL NATIONAL FOREST SYSTEM LANDS

VICINITY DIAGRAM

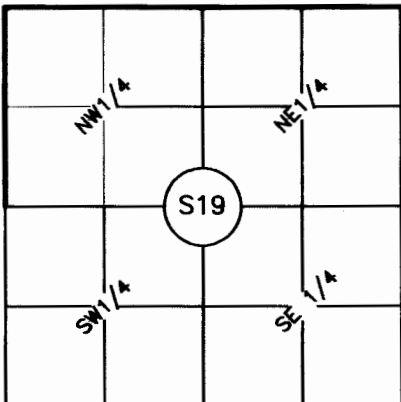

LAND SURVEYOR'S NOTE

Refer to Certified Corner Recordations forms filed with the Lincoln County Clerk and Recorder's office for specific corner information.

GRAPHIC SCALE

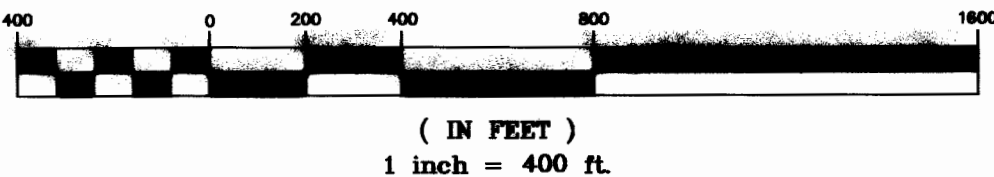

HISTORY OF SURVEY

1902, GLO Survey of Township Boundary, Burton S. Adams and William C. Weeks
1903, GLO Survey of Township Subdivision, Burton S. Adams and William C. Weeks
1911, GLO Retracement of Township Lines, William C. Perkins
1966, BLM Remonumentation of Corners, R. Leedy
1982, BLM Remonumentation of Corners, Almanza

PURPOSE OF SURVEY

The purpose is the resurvey of record parcels of land; establish corners, and mark property boundaries. Therefore no division of land is hereby created and is exempt from review as a subdivision.

METHOD OF SURVEY

A total station and GPS system with data collector were used with closed traverse procedures to tie the previously set controlling corners by Kelly Rooney and Levi Powell June, 2008.

BASIS OF BEARING

The basis of bearing for this survey is derived from a geodetic grade GPS system using the WGS 84 ellipsoid with a local coordinate datum.

LAND SURVEYOR'S CERTIFICATION

I hereby certify that I am a Registered Land Surveyor in the State of Montana, that the survey shown on this Certificate of Survey has been prepared under my supervision and in accordance with the Montana Code Annotated, Sections 76-3-101 through 76-3-625, and the Lincoln County Regulations adopted pursuant thereto.

Alvin F. Hughes, PLS, 7322LS, July 21, 2008
Alvin F. Hughes, PLS, 7322LS Date



EXAMINING LAND SURVEYOR'S CERTIFICATION

Approved this 22nd day of JULY, 2008, A.D.
Ronald A. Pearson, PLS, 9008LS
Ronald A. Pearson, PLS, 9008LS Examining Land Surveyor

CLERK AND RECORDER'S CERTIFICATION

State of Montana, County of Lincoln, filed this 29th day
of July, 2008, A.D. at 10:30 o'clock A.M.
Johnny D. Law by *Jeanne Dennis*
Lincoln County Clerk & Recorder Deputy

CERTIFICATE OF SURVEY No. 3861 Doc 219123

PLUM CREEK
TIMBER COMPANY

