

PURPOSE OF SURVEY

We, Dwight & Penny Dunn, owners of real property, hereby certify that the purpose of this survey is to abolish an existing 20.00 foot easement and create a 20.00 foot utility easement, and no division of land is hereby created; therefore this survey is completed pursuant to 76-3-404 M.C.A.

Dwight Dunn Date 5-20-08
Penny Dunn Date 5-20-08

STATE OF MS
County of LeFlore

On this 21 day of May, 2008 A.D. before me, a Notary Public in and for the State of MS, Dwight & Penny Dunn personally appeared known to me to be the persons whose names are subscribed to the within instrument and acknowledged to me that they executed the same.

Alise Carroll Notary Public My Commission Expires 10-01-10

CERTIFICATE OF SURVEY: EXHIBIT "A" (EASEMENT SURVEY) Lot 3 of 4th of July Subdivision (A part of H.E.S. 413) In Unsurveyed Section 15, Twp. 34 N., R. 33 W., P.M.M. For: Dwight & Penny Dunn Date: March 2008

DESCRIPTION OF EASEMENT "A"

A strip of land lying in a portion of H.E.S. 413 in Unsurveyed Section 15, Twp. 34 N., R. 33 W., P.M.M., located in Lot 3 of the 4th of July Subdivision Plat No. 5124; measuring 20.00 feet wide at right angles, and being parallel to the south boundary line of said Lot 3 and more particularly described as follows:

Beginning at a 5/8 inch dia. rebar capped K.E.D. 4975-S which marks the southwest corner of Lot 3 of 4th of July Subdivision per Plat No. 5124 and located on the east right of way line of Montana State Highway No. 508 a state owned right-of-way; thence, N34°46'00"W 24.43 feet along said east right-of-way line, to a computed point; thence, S89°42'16"E 952.86± feet to a computed point located on the approximate centerline of the Yaak River; thence downstream, S38°15'44"E 11.40 feet to a computed point; thence, S20°21'43"E 11.84 feet to a computed point; thence, N89°42'26"W 127.87± feet to a 5/8 inch dia. rebar capped K.E.D. 4975-S located on the west bank of the Yaak River; thence continuing, N89°42'16"W 822.23 feet along the south boundary of said Lot 3 to the point of beginning.

The aforescribed easement contains .44 acres more or less and is to be used for access and utility purposes.

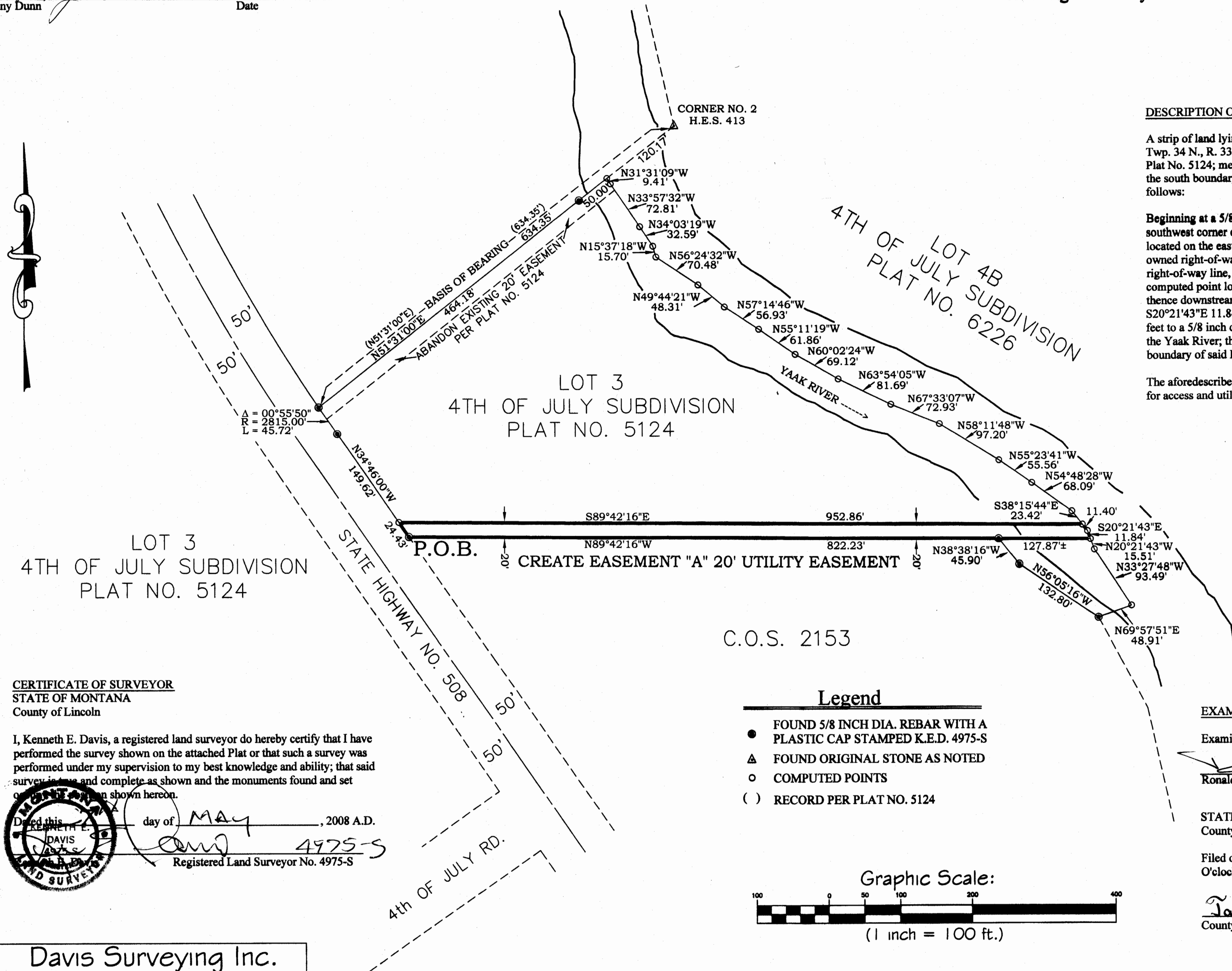

CERTIFICATE OF SURVEYOR STATE OF MONTANA County of Lincoln

I, Kenneth E. Davis, a registered land surveyor do hereby certify that I have performed the survey shown on the attached Plat or that such a survey was performed under my supervision to my best knowledge and ability; that said survey is true and complete as shown and the monuments found and set on the plat shown hereon.

Dated this 21 day of MAY, 2008 A.D.
Kenneth E. Davis
Registered Land Surveyor No. 4975-S

EXAMINED FOR LINCOLN COUNTY BY:

Examined this 12 day of MAY, 2008 A.D.
Ronald A. Pearson Registration No. 9008LS

STATE OF MONTANA
County of Lincoln

Filed on this 23rd day of July, 2008 A.D. at 1:13 O'clock P.m.

Tammy Laver by Vicki French
County Clerk and Recorder Deputy

Davis Surveying Inc.
TROY MONTANA, (406)295-5441

DATE: 03/11/08
DRAWN BY: CJR
Old Land Projects
FILE: t343315.dwg

Doc # 213053
CERTIFICATE OF SURVEY NO. 3858